JURY TO DECIDE THAW'S SANITY

CRUEL HAZING OF COLLEGE GIRLS

Mortal Injuries Suffered by "Freshmen" and Nerves Wrecked by Ghastly Secret Society "Initiations." See the

SUNDAY AMERICAN

BOSTON AMERICAN

THE TWENTIETH CENTURY NEWSPAPER

WEATHER FORECAST. Fair To-day and To-morrow.

8 P.M. FINAL EDITION

VOL. 4—No. 290. 16 PAGES Registered in U. S. Patent Office. BOSTON, WEDNESDAY, JANUARY 8, 1908. Copyright, 1908, by the New England Newspaper Publishing Company. 10 PAGES PRICE ONE CENT

ROXBURY WOMAN SLAIN

MAN HELD

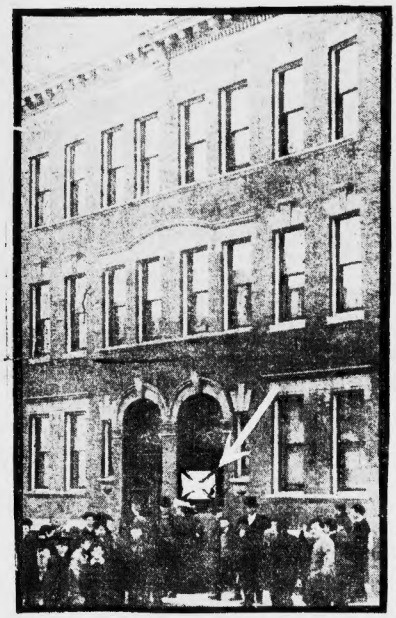

DOORWAY WHERE WOMAN WAS SLAIN.
Snapshot by Boston American Photographer.

Mary McCarty Killed with Bullet in Her Head—Michael H. Norton, a Tenant, Is Charged with Crime—Three Revolvers Found in His Possession.

The victim of a bullet fired into her head in the vestibule of a brick tenement block at No. 27 Shirley street, Roxbury, Miss Mary McCarty, owner of the block and much other valuable property in Roxbury and the South End, was found slain in the entry of the block shortly before 11 o'clock this morning.

Michael H. Norton, a painter, fifty-eight years old, who lives on the top floor of the Shirley street house, is under arrest at station 9, charged with murder.

Norton notified another tenant of the block, Miss Catharine Leonard, of the murder, and was standing in the vestibule near the body, when Miss Leonard hurrieddownstairs from her apartments

"Look at her. Look at her," was all that Norton said and then he rushed up to his tenement where he was arrested by Station 9 officers, who were compelled to break down the doors to reach him.

Three revolvers, one of them fully loaded were found in his tenement, and about his waist, hidden under his coat, the police found a belt.

Just before Miss McCarty was killed she was on the sidewalk sweeping and a man who is said to have been Norton spoke to her. Later a woman heard the shot from the vestibule.

I wonder what he wants now," Miss McCarty said, according to Mrs. Kent, who was passing on her way to her home a few minutes later. After Miss McCarty's body was found Norton's revolvers were found.

WORRIED OVER DAUGHTER.

Norton has been greatly troubled lately over one of his daughters, Frances, who, less than a week ago, was sent to the Austin Farm for Inebriate Women. Her husband, Frank Norton, and wife, Miss Leonard, saw him standing on Miss McCarty's body after the shot was fired. Norton, in his excitement, being closely questioned by Captain Joseph Dugan, the police head quarters ballistic expert, this afternoon and everything that he says is being taken down by a police stenographer.

When he was arrested Norton insisted that he had no connection with Miss McCarty's death and said: "The people down there know more about this affair than I do."

Here he said:

I carried a revolver because I feared vengeance.

"I went upstairs and got the revolver before Miss McCarty was shot, because of the fine woman and the second floor and vengeance that I had uttered."

A revolver with one shot fired from it was among the three found in Norton's possession.

Norton's only son, Frank, is heartbroken over the murder, but late this afternoon would not discuss it with newspaper reporters.

RICH BY FATHER'S WILL.

The murdered woman, who was forty-two years old, was a daughter of the late Daniel McCarty, a retired mason, who died three years ago leaving her an estate valued at between $25,000 and $30,000.

Since then his valuation has increased until it is now supposed to be worth between $50,000 and $75,000.

Miss Catharine Leonard, who lives on the second floor and who was called to the vestibule after the murder by Norton, whom she declares rang her bell and yelled, "Come down here at once," said this afternoon:

"It was shortly after 11 o'clock when my bell rang violently, and I rushed down stairs when Norton said to me, 'Come down at once.'

"I saw Norton standing on the stairs of the vestibule with his hand pointing toward the body of a woman on the floor.

"I rushed to the foot of the stairs and recognized her as Miss McCarty.

NOTIFIED POLICE.

"All that Norton said was 'Look at her. Look at her.'

"He then rushed upstairs and screamed. Some neighbors came in, followed him and inspected the body. I went to the police station and notified Officer Dugan that Norton had a revolver. As soon as the neighbors knew I went upstairs, while Norton stood pounding at the door, and I knew that he was very nervous. I could hear him in his room.

"I can't account for what has happened," said Miss Catharine Norton, one of the tenants in the house, this afternoon.

"I awoke about 8 o'clock this morning and heard my father pacing the floor. This continued. He had left the house and after I had called my brother Frank he had returned and worried much. He was very nervous. I never knew that he had any trouble with Miss McCarty. He always spoke very kindly of her.

"I think the three revolvers shown a few years ago when he used to go hunting belong to my father.

Frank Norton, a bookkeeper of Miss McCarty, said that he saw Miss McCarty and Norton talking together a few minutes before she was killed on the sidewalk, sweeping.

Norton is a widower. He married a young lady from Roxbury, and after their marriage they went to live in Norton's home on Shirley street, where Mrs. Norton died. Norton has been living with his daughter, Mrs. Frank Norton, and her husband.

Hold Autopsy To-morrow.

Medical Examiner Stedman, who viewed the body this afternoon says that death was caused by a bullet which entered at the back of the head.

The coroner's men held very close to the body, and the medical examiner, after the wound could be seen, ordered it filled.

He has ordered the removal of the body to the city hospital morgue where an autopsy will be held to-morrow morning.

SAW VICTIM JUST BEFORE HER DEATH

Mrs. H. C. Toomey, of No. 30 Shirley street, almost opposite the McCarty residence, saw Miss McCarty a few minutes before she was killed.

I was standing at my front window this forenoon when I saw Miss McCarty across the street," said Mrs. Toomey. "It was about 11 o'clock, or may be it is have been a few minutes before that. She was then standing at the front entrance of her doorway.

She stood there for a while and then I saw her go back into the hallway. I did not think anything of it at the time, of course, but I knew her well and just happened to notice her.

Swept Off Sidewalk.

"About fifteen minutes later I heard that she had been murdered. I did not hear the shot, but I was told that she had been shot. It must have occurred just after she left the front door."

Miss Mary Sullivan, of No. 25 Shirley street, a next door neighbor, said:

"I saw Miss McCarty at about 10:45 o'clock to-day. She was then sweeping her sidewalk. I did not see Mr. Norton, and I have not seen him for a day or so.

"Half an hour later, I was told that her body had been found, and a second after an auto rang violently and Norton led me to hurry down.

"He was very much excited, and was ringing right at the top bell, which was lying against the door. Blood was pouring from a wound in the head, and I believe that Miss McCarty was dead both. I did not pay any attention to Norton after that, but ran to the house of the policeman on my beat, and from there word was sent to the police station."

Patrolmen Jose, Ryan and McCullough and Roxbury police chief were sent from the station house and were followed after them and carried the body from the vestibule and placed it on a bed they borrowed from the tenement of Norton.

To repeated pounding on the door before this the prisoner came out and was forced on entering Norton was shivering, and at first he could barely speak.

Norton is a widower, 58 years old, and a painter by trade. He lived alone with his grown children, a son and daughter.

He says he usually tended all the time he was out of work, but until he was seen on the vestibule with the body of Miss McCarty it is believed that he was in his tenement on the top floor.

Patrolmen William Jose of the Jeffries street station was a brother in law of Miss McCarty, and was notified of the murder soon after the finding of the body.

Sleepy in Courtroom

David E. Arrowsmith of the Holden Steam Cleaning Company, quickly qualified as a prospective juror. He is a man in the early thirties, and stated that he had read all that has been published about the case, but had formed no decided opinion. He took a seat.

During the early part of the afternoon session Evelyn Thaw seemed to be having considerable trouble in keeping awake. She rested her head in a nook of the chair, and her drooping eyelids, time and again seemed about to close. Judge Dowling, noticing the weariness of the feminine spectator, ordered a recess.

The fines imposed by Justice Dowling on aggregate $14,500. In the first panel of 100 jurors were examined. Of these 34 were rejected and 34 in the third panel, in the fourth panel seven. The judge confines to imposing fines at this rate the county will be forced to select almost enough to defray the cost of the trial.

Holbert Under Fire.

Half an hour was devoted at the opening of the trial to inquiry into the qualifications of John H. Holbert, president of a large number of banks. Mr. Holbert, who had formed an opinion by reason of the events leading to the trial, but assured both sides he could lay this aside and try the case on its merits. He was dually accepted tentatively as juror No. 8.

John Entwhistle, a painter, of No. 578 West One Hundred and Eighty-third street, readily qualified for seat No. 9. He is six feet two inches of age, slightly built and wears white chin whiskers. He was certain he could render a fair verdict on the evidence, having read only perfunctorily about the case. He is married and has three children. Noon recess was taken at 12:02 o'clock.

Evelyn Nesbit Thaw had a long talk with her husband before court opened to-day.

Evelyn Ousts Jurors.

After that it was learned that it was she who was entirely responsible for the dismissal of the two jurors to whom the defense objected after yesterday's session.

It is the belief of those men, that the girl wife told her husband yesterday afternoon what she did not have Mr. Littleton have some of them dismissed.

Several times during the afternoon session Thaw tried to get at Littleton. Then he grew irritable. He tossed up his hair, pounded his fingers through it in the manner he has affected during the last trial. Finally, through Delmas, he got his chair, and those of his wife to Mr. Little ton. Four of the professional jurymen were dropped at the demand of the defence.

Thaw's lawyers were in a cheerful mood when the trial opened shortly before 11 o'clock. Delmas and replied them from Pittsburg that there would be no lack of money in putting up a proper fight for the freedom of young Thaw.

Among the well known millionaire steel king, and other rich Pittsburgers, had as friend Mrs. William Flinn, Harry's mother that they would help her financially if necessary.

Thaw looked rather pale when he walked into court and took his accustomed seat. His half brother Josiah sat within the railing. Mrs. Thaw's dressing entered Evelyn walked in and took a seat beside Delmas.

Judge Dowling called for a new panel of 100 talesmen, at once, so that there would not be any delay in case the third hundred were exhausted to-day. The judge intimated that he would try to make more progress to-day than he made during the past two days, the result of which at the opening of court to-day was the seating of three jurors as permanent and four men as provisional jurors in the case.

Within a quarter of an hour another man took his seat. He is John H. Hobert, president of a spring water firm. He is only a tentative juror, however, and like the four others may be bowled out by the defense at any time.

The nervous ardor of Schwab has been considerably dampened by Mrs. William K. Thaw, the Pittsburg philanthropist, who has left for home in this city and personally help to rescue her son. Other well known Pittsburgers have agreed to join Mr. Schwab if the necessity arises.

The financial struggle began to circulate shortly after Mrs. Thaw had mortgaged Evenhurst, the family home and one of the show places of Pittsburg. They were interested upon the filing of a suit for a marriage annulment brought by her daughter-in-law, wife of the Earl of Yarmouth, the petition being that the suit was brought at this time in order to divert the stream of cash from the Thaw family income, said to have poured into the Earl's pockets annually.

Whole Income Used.

To date Mrs. William Thaw has made no appeal for assistance. It is said, how

Continued on Page 2, Column 1.

BOTH SIDES AGREE NOT TO ASK FOR COMMISSION

NEW YORK, Jan. 8.—There will be no effort made by the prosecution during the present trial of Harry K. Thaw for the murder of Stanford White to show that the young prisoner is insane.

District Attorney Jerome has assured Martin W. Littleton, Thaw's chief counsel, that he will not apply for a commission in lunacy to examine the prisoner during the present trial, nor will such an application be made by the defence. Both sides have agreed that the case is to be tried to its logical conclusion and is to go to the jury without interruption.

The defence is that Thaw was insane when he fired the shot. Witnesses who saw him and knew him will be called to establish this. The defence will stand or fall on this plea.

Word was received here to-day that the condition of Mrs. Mary C. Thaw, mother of Harry Thaw, is much improved to-day. While she is not confined to her bed physicians have forbidden her to leave her home at present. They lead her to hope, however, that if she continues to improve she will likely be able to go to New York the first of next week to attend her son's trial.

Clarence E. Anderson, a real estate dealer, was chosen juror Number 11 late to-day.

RACING RESULTS AT NEW ORLEANS.

First Race—Javotte, 7 to 1, won; Sainesaw, 9 to 5 for place, second; Frescati, 7 to 1 to show, third.

Second Race—Warner Griswell, 14 to 5, won; Grenade, 9 to 5 for place, 2nd; J. D. Dunn, 2 to 1 to show, 3rd.

THAW DEFENCE SCORES BIG COUP OVER JEROME

COUNSEL LITTLETON SUMMONS ALIENISTS WHO TESTIFIED FOR PROSECUTION.

By Boston American Leased Wire.

NEW YORK, Jan. 8. Lawyer Martin Littleton scored in favor of Harry K. Thaw, it was learned to-day, when he secretly put under subpoena three of the alienists of the prosecution who testified at the former trial of the young millionaire for the murder of Stanford White. It was learned that Thaw was insane at the time he fired the fatal shot.

The alienists are Dr. Austin Flint, Dr. Ira MacDonald and William Mabon. Each of the men was qualified there and recently in stating that Thaw's mental condition was probably good as sanity has ever existed what he was doing. When the matter was called to the attention of Littleton he said that he had subpoenaed the men because he had heard that they were to be absent from the city.

Proceedings were a trifle slow in the opening of the afternoon session but when at length the machinery was well started matters went with a swing.

Sleepy in Courtroom

David E. Arrowsmith of the Holden Steam Cleaning Company, quickly qualified as a prospective juror. He is a man in the early thirties, and stated that he had read all that has been published about the case, but had formed no decided opinion. He took a seat.

During the early part of the afternoon session Evelyn Thaw seemed to be having considerable trouble in keeping awake. She rested her head in a nook of the chair, and her drooping eyelids, time and again seemed about to close. Judge Dowling, noticing the weariness of the feminine spectator, ordered a recess.

The fines imposed by Justice Dowling on aggregate $14,500. In the first panel of 100 jurors were examined. Of these 34 were rejected and 34 in the third panel, in the fourth panel seven. The judge confines to imposing fines at this rate the county will be forced to select almost enough to defray the cost of the trial.

Holbert Under Fire.

Half an hour was devoted at the opening of the trial to inquiry into the qualifications of John H. Holbert, president of a large number of banks. Mr. Holbert, who had formed an opinion by reason of the events leading to the trial, but assured both sides he could lay this aside and try the case on its merits. He was dually accepted tentatively as juror No. 8.

John Entwhistle, a painter, of No. 578 West One Hundred and Eighty-third street, readily qualified for seat No. 9. He is six feet two inches of age, slightly built and wears white chin whiskers. He was certain he could render a fair verdict on the evidence, having read only perfunctorily about the case. He is married and has three children. Noon recess was taken at 12:02 o'clock.

Evelyn Nesbit Thaw had a long talk with her husband before court opened to-day.

Evelyn Ousts Jurors.

After that it was learned that it was she who was entirely responsible for the dismissal of the two jurors to whom the defense objected after yesterday's session.

It is the belief of those men, that the girl wife told her husband yesterday afternoon what she did not have Mr. Littleton have some of them dismissed.

Several times during the afternoon session Thaw tried to get at Littleton. Then he grew irritable. He tossed up his hair, pounded his fingers through it in the manner he has affected during the last trial. Finally, through Delmas, he got his chair, and those of his wife to Mr. Little ton. Four of the professional jurymen were dropped at the demand of the defence.

Thaw's lawyers were in a cheerful mood when the trial opened shortly before 11 o'clock. Delmas and replied them from Pittsburg that there would be no lack of money in putting up a proper fight for the freedom of young Thaw.

Among the well known millionaire steel king, and other rich Pittsburgers, had as friend Mrs. William Flinn, Harry's mother that they would help her financially if necessary.

Thaw looked rather pale when he walked into court and took his accustomed seat. His half brother Josiah sat within the railing. Mrs. Thaw's dressing entered Evelyn walked in and took a seat beside Delmas.

Judge Dowling called for a new panel of 100 talesmen, at once, so that there would not be any delay in case the third hundred were exhausted to-day. The judge intimated that he would try to make more progress to-day than he made during the past two days, the result of which at the opening of court to-day was the seating of three jurors as permanent and four men as provisional jurors in the case.

Within a quarter of an hour another man took his seat. He is John H. Hobert, president of a spring water firm. He is only a tentative juror, however, and like the four others may be bowled out by the defense at any time.

The nervous ardor of Schwab has been considerably dampened by Mrs. William K. Thaw, the Pittsburg philanthropist, who has left for home in this city and personally help to rescue her son. Other well known Pittsburgers have agreed to join Mr. Schwab if the necessity arises.

The financial struggle began to circulate shortly after Mrs. Thaw had mortgaged Evenhurst, the family home and one of the show places of Pittsburg. They were interested upon the filing of a suit for a marriage annulment brought by her daughter-in-law, wife of the Earl of Yarmouth, the petition being that the suit was brought at this time in order to divert the stream of cash from the Thaw family income, said to have poured into the Earl's pockets annually.

Whole Income Used.

To date Mrs. William Thaw has made no appeal for assistance. It is said, how

Continued on Page 2, Column 1.

500 UNEMPLOYED MEN MARCH UPON CITY HALL

COXEY'S ARMY LEADER AS SPOKESMAN ASKS MAYOR HIBBARD'S AID.

Five hundred employed men led by Marcison I. Swift marched this afternoon from the Common to City Hall where they asked Mayor George A. Hibbard to do all that he could to get them work and to ameliorate their condition. Swift led the New England contingent of Coxey's army on its march to Washington a dozen years ago.

The Mayor received a committee of three men and listened to the reading of their resolutions and asked them to return to City Hall one week from this afternoon to secure his answer.

From the steps of City Hall, Captain Swift asked that 10,000 men meet at the Common next Wednesday to receive the Mayor's answer and then march to the State House to present their resolution to the Governor and the State Legislature.

Entirely Orderly.

It was 2:40 this afternoon when the army of 500 unemployed men, led by Captain Swift, wheeled into City Hall yard. Three Captain Edward L. Gookins and twenty policemen were drawn up on the steps and in the corridors to preserve order should there be trouble. They were not needed for the men were entirely orderly.

From the steps of City Hall Captain Swift addressed the men and told them that their committee was about to meet the Mayor in their behalf.

One man in the crowd moved that the unemployed of Boston adopt a new rule of morality: That whoever, bread or anything to eat could be found that it belonged by right to the hungry and that they had the right to slay it; that they had the right to break a window or commit any misdemeanor whereby they might be locked up and procure shelter; that "do quigly in every direction.

Visit Mayor's Office.

Then Captain Swift, Caleb Howard and Walter Davis went upstairs to Mayor Hibbard's office and presented the resolutions which were adopted today in the Common.

The resolutions call for a State appropriation of $500,000 to relieve the present distress and suffering in Boston; the cooperation of city and State in securing a general reduction in rents; call upon the city to build model, low priced residences; call for the establishment of cheap municipal lodgings; call for the State to set aside farming tracts for the use of the unemployed in times of want, and ask for the establishment of a municipal wood scale.

Mayor Hibbard read the resolutions and asked the committee to call upon him one week later, when he will be able to tell them what he can do.

10,000 to Meet on Common.

From the steps of City Hall Captain Swift again addressed the gathering and told them what a great opportunity had been given the new Mayor. He spoke of what Mayor "Tom" Johnson of Cleveland had done for the unemployed and how he had made himself famous. He asked the men to spread the news and bring 10,000 men to the Common next week when the Mayor would be heard from. He said that they would present the resolutions to the Governor and the Legislature next week.

Then Swift led his army up State street and to the State House, where on the steps of the capitol Captain Swift called for a mammoth gathering next week, when the Mayor is to be heard from and when the State is to be appealed to. The meeting is to be held at the Soldiers' Monument in the Common. Then the men dispersed

JURY WAB TO AID THAWS

Multi-Millionaire Offers to Finance Trial of Old Neighbor's Son.

MOTHER SHORT OF FUNDS

Continued from Page One.

...ever, that Stanford White's entire estate of the Thaw family was worth only $400,000 instead of $1,000,000 as previously stated. Various other reports of the kind have been circulated, but the evidence in the case has proved that nearly the whole of the Thaw fortune was left in trust for the benefit of Mrs. Thaw and the income only is being used.

The extremely close margin of votes in a record for court proceedings where are having the jury's verdict rendered is seemed, who are not familiar with the gated issue in the trial. At last night's session of the progress was made, but only three sworn jurors were obtained. Still three more were examined, but than either side looked for and there strong possibility that the trial will face court adjourns Saturday.

There were two of regular panel and four additional jurors in the box as court opened. The accepted jurors were brought from the Hotel Knickerbocker for day in charge of Captain Lennon to the court house. Each juror, upon entering the door had charge of the trial, nodded pleasantly to Attorney Delmas and Judge Fitzgerald, and then at the latter just right, seemingly months in regard to the case.

Clerk Penney called the names of the first of the nine additional members of the panel, thereby declaring the beginning of the examination of talesmen. It is a safe bet to say Thaw was the first of the nine to be called, as the swing of Mr. Penney's finger in the direction of Evelyn Nesbit Thaw came from the witness room and caused a nervous movement of her husband's half brother.

First Man Excused.

The first talesman examined was excused, the defense being a few points in common with the regular jurors.

The talesman who followed the ruled inclusive caused his interest and partiality in the trial to be in doubt, and was excused by the court.

The third talesman called was John Scarrigan, a coachman. Scarrigan was excused by consent, after making a satisfactory statement in regard to an opinion he held.

John H. Hodges, No. 500 Longwood avenue, Brookline, was the fourth talesman. He is president of a sprinkling water company at No. 126 West Thirty-third street, New York. Jerome. He had a slight impression, he declared, regarding the case, but he said he thought he could lay it aside. His declaration that he would do so caused the court as final on the question of qualifying proved entirely satisfactory to the State, and Littleton took up the examination.

Q. (by Littleton)—Do you feel that you could morally lay aside your opinion? A—I feel that I could.

Q.—(By Judge Fanning)—Could you consider the case upon the evidence? A.—I think I could.

Evelyn Approves Holbert

Harry Thaw looked toward Evelyn Nesbit Thaw and nodded his head in the direction of the lower end of the courtroom, a message for her to convey to Holbert. Her ability as a mind reader was proved by the fact that she immediately nodded her head in response.

A nod of approval from the prisoner's wife resulted in Holbert being chosen.

He went into the witness chair and his manner was not wrong. He is an intelligent looking man, and his appearance impressed the members of the Thaw family.

He answered Littleton's questions as White led to the direction of Joseph Stokes, a milk dealer at No. 1,205 Lexington avenue, Brooklyn.

Philip J. Goodhart, a member of the stock exchange, with an office at No. 52 Broadway and a residence at No. 1,205 Eighty-first street, was the next talesman called. He finally ceased to be a talesman long, explained his opinions and was excused after a few questions. Goodhart is a member of the Seawanhaka Yacht Club, and it was at the quarters of that organization that he was excused.

"I order your excusal from the special panel and I direct the commissioners of jurors to put your name on the general panel," said Justice Dowling, in pushing most because of Goodhart's attitude.

Terranova Juryman

Amorose Shea of No. 511 West One Hundred and Twenty-second street, a retired pursuer of the counsel for the defense, was connected for fourteen years, answered all the questions of Mr. Garvan satisfactorily. He told Mr. Littleton that he was a widower with two children, and that he had an opinion which he could lay aside. He was excused by Mr. Littleton, but it was discovered to become that Shea

"TAD" GOES TO THE THAW TRIAL

BOY PLUNGES KNIFE INTO MASTER'S SIDE

COLORED LAD IN WORCESTER SCHOOL UP FOR DISCIPLINE ATTACKS TEACHER.

WORCESTER, Jan. 8.—A sensational stabbing took place in the Woodland Street school this morning, when David Lawrence, a colored pupil, aged 15, drove the blade of a pen knife full length into the hip of superintendent John E. Lynch, inflicting a painful but not dangerous wound. The wounded man was in a corridor of the school building.

The boy was arrested, and brought before Judge Sanford in the police court. He pleaded guilty to the charge of assault with intent to kill, and was held in $500 bail for the action of the grand jury.

The boy was arrested, and brought before Judge Sanford in the police court. He pleaded guilty to the charge of assault with intent to kill, and was held in $500 bail for the action of the grand jury.

Young Clark (as he is known) is a 16-year-old boy and has been troublesome in school. He attends grade 8, and this morning the class in geography ordered some boys to leave the classroom for mid-morning. While he was waiting in the corridor to be reprimanded by Mr. Lynch, Truant Officer Henry Fairbrother arrived.

At the sight of the officer young Clark grew pale, and seizing a pen knife, which he had in his pocket, he struck Mr. Lynch a quick blow and had it in his possession with the blade buried in the flesh. Before he was overcome by Mr. Lynch and Officer Fairbrother he succeeded in cutting a deep gash in the clothing of the superintendent.

The boy was taken into the office where Truant Officer Fairbrother disarmed him and took the knife and pronounced the wound dangerous. Dr. Lynch went home for medical attendance. The stabbing caused intense excitement.

SAVES WIFE AND ROUSES NEIGHBORS

Patrick Hallighan saved his family and a number of neighbors from fire at an early hour today. He was aroused at 3:30 a. m. by suffocating smoke in the tenement he occupies at No. 19 Minot street, Roxbury, and found his wife overcome. He got her out to safety. Their two sons, John, eighteen years old, and Henry, sixteen, and his brother-in-law, James Davey, saved themselves.

Hallighan then rushed into the apartments of Mrs. Margaret Mahoney and rescued her and her pestered, Thomas, and the two little Mahoney children.

All the other tenants had by this time reached the street in safety. The fire did about $300 damage in the Mahoney tenement, destroying the clothing of the family and leaving them in a destitute plight. Another tenement was damaged to the extent of about $200.

The police suspect that a lamp might have been accidentally overturned in one of the apartments and caused the fire.

"Corsets, $93; cabs, $4,257; clothes—I really don't know." How Mrs. Leslie Carter went cheerily along, buying everything she wanted, and now confesses to $200,000 of debts she can't pay. See next SUNDAY'S AMERICAN.

BITTEN BY DOG, SUES FOR DAMAGES

Edward R. Gray, a minor, of Newton, has, through his father, brought suit, against J. Frazier Brown of Newton for injuries received when Mr. Brown's dog, which gave him several bites in the leg and other parts of his body. Papers were filed by the boy's father today with the clerk of courts in Cambridge.

$25 WASHINGTON TOURS
via Pennsylvania Railroad.
Leave Boston 9:00 A. M. Tuesday, Feb. 25, Mar. 3, 17, April 7, 21, May 5, 19, June 2, 16. Tickets, including transportation, Pullman accommodations, meals en route, $25. Apply C. A. Wheeler, C. P. A., or E. D. Smith, Gen. Agt., 1 Broadway, Boston.

RAISED $16,115 FOR HIBBARD'S CAMPAIGN FUND

The Hibbard non-partisan campaign committee raised and expended $16,115.62, according to the report filed today by Treasurer James W. Austin of the committee. The committee contracted no bills and nothing is owed by it. The fund was contracted by the Republican city committee.

The heaviest contributors were Augustus Hemenway and C. F. Hovey, who gave $500 each. Other contributors were: Louis A. Frothingham, $300; A. J. Glidden, $250; E. P. Keith, $250; Charles L. Wable, $250; Edward G. Graves, $250; Edward S. Bequith, $200; R. H. Stearns, $200; Dr. William S. Bigelow, $200; Sigmund Nowell, $200; Edward Dwyer, $200; Julius Caesar Monsoon, Stephen O'Meara, $200; Lazy Parsons, $150; Robert H. Gardiner, $150; Walter S. Hale, $125.

The following gave $100 each: Former Mayor Thomas N. Hart, Henry Parkman, David P. Kimball, Mrs. Glendower Evans, C. F. Hathaway, J. Murray Howell, Allen Lane Company, Shepard Brooks, N. W. Rice, Bernard Rice, Benjamin Dean, Joseph B. Weeks of Newton, former Mayor Edwin U. Curtis, Thomas L. Livermore, Prescott Lowell, E. J. Bliss, Wellington Sears, H. H. Hallowell, Mrs. Alice E. Carey, Mrs. Thayer, John H. Coby, E. V. R. Thayer, George N. Bigelow, Arthur T. Lyman, Mrs. Robert Treat Paine, George G. Crocker, Mrs. Crocker, Samuel C. Lawrence, Mrs. Walter Hunnewell, Colonel Charles R. Codman and former Senator Chester I. Williams of Wayland, $50 each; Bernard Peters, Harold W. Mountaque, Representative Joseph Walker of Brookline, Mrs. P. B. Sears, Election Commissioner Miss E. T. Mason, James G. Ferguson, Jr., Pierson Beebe, George G. Hall, Frank M. Sawtelle, Mary Quincy Thorndike, Arthur T. Robinson, Edward Taylor.

Other notable contributors were: Courtenay Guild, Alderman F. P. Briggs, Arthur Lyman, Mrs. J. Malcolm Forbes,

Indicted Officials Arraigned and Held; All Plead Not Guilty

NINE HALED BEFORE COURT IN CITY CASES DESPITE LAWYERS' OBJECTIONS.

Despite objections by their counsel, the city officials who were indicted by the Suffolk County Grand Jury in connection with the collection of land damages on the line of the Fourth of July extension were arraigned before Judge Bond in the Criminal Court today.

The nine men who appeared in court were Superintendent of Streets James H. Doherty, Thomas F. Maher, Edward L. Burrell, Michael H. Mitchell, former superintendent of supplies of the city; Assessors William J. Bowen, Frank A. Arnold and Lewis Perry, H. Keith Fenton and Harold C. Fraser, and three real estate brokers and former Assessors George H. Harris.

Attorneys Daniel Coakley, Frederic J. Carney and Jesse Cone appeared for the defendants, while Thomas C. Callahan was there to see the indictments. They said they would file motions to quash and plead in abatement.

Plead Not Guilty.

They were arraigned by Judge Bond and then the arraignments ceased, for

All the indicted men pleaded not guilty.

Maher and Mitchell were charged with nine counts of larceny and conspiracy, the amount being $25,000.

On the one count charge there were held in $1,000 each and on the nine counts each in $4,000 each.

Berwin, Doyle and Kaltz were held in $1,000 each on a complaint charging conspiracy, and $2,000 each on the seven counts.

French, Gragg and Bailey were held in $2,000 bail each on only the charge of them being larceny.

All furnished bail. The dates of the trials have not been set.

Ben Salter, who, instead of having stolen city money through an air registered, he made for buying Fourth of July prizes was held in $1,000 bail.

Against Maher and Mitchell.

The indictment charging Thomas F. Maher and Michael J. Mitchell in nine counts, as follows: September 21, 1906, $4,017.32; October 13, 1906, $3,908.20; November 28, 1906, $1,024.75; November 28, 1906, $2,783.20; January 3, 1907, $4,278.82; January 29, 1907, $3,000; May 25, 1907, $3,534.30; July 29, 1907, $3,300; 12; October 18, 1907, $3,852.34. Taxing charged with larceny from the city of Boston. The amounts total $27,630.11.

A second indictment charges Maher and Mitchell in two counts with conspiring to steal the money from the city.

The conspiracy indictment sets forth that the city has been using North River granite walk flagging stone, while the city had been selling at 25½ cents a square foot delivered at the wharves and 56 cents a square foot at the yards and in the city. It is said that Maher and Mitchell decided a scheme to cheat and defraud the city by having the city pay 67 cents a square foot, and further omitting to set

Judge

Conspiracy Indictment.

In furtherance of the conspiracy the indictment declares that Maher and Mitchell "would and did cause and procure to be prepared false and fraudulent bills and vouchers" for the land damages.

The indictment declares that Mitchell fraudulently represented to Mayor Fitzgerald that the Maher firm was the only concern that could supply North River flagging and that the prices controlled the market and that prices had been accordingly advanced.

Mitchell

Codman Street Land.

The conspiracy charge includes the land on Codman street, Dorchester, which Maher and Mitchell purchased for $1,000 and sold to the city for $2,500. Maher and Mitchell sold the property of this price. Doyle and Berwin, it is charged, were parties to the conspiracy with the assistance of Bayer, Bailey, Gragg, French and Kaltz. Bailey and Gragg were employed by the city, it is said, at the time of the alleged conspiracy.

The indictment further alleges that Berwin, Doyle and Kaltz, knowing that the land could be purchased for 6 cents a square foot, "wickedly devised and intended to cheat and defraud the city did unlawfully conspire, combine, confederate and agree to and with one another and with Aaron Sweetnam" to "direct Doyle the land at 12 cents per square foot, they intending to divide among themselves one-half the proceeds from the city."

In pursuance of the conspiracy, it is charged, Mayor Fitzgerald was induced to sign a petition for the taking of the land at 12 cents a square foot, the indictment further charges, as a result of which Berwin, Doyle and Kaltz "wickedly took the Greenhood property, which they caused to be conveyed to the city in deed the land at 12 cents a square foot, they thereby causing the Mayor to consent to and approve the purchase."

Paid in Two Checks.

The city paid two checks of $6,685.38 each to Greenhood, who was acting as an agent, and Greenhood paid one check to Fred A. Perkins and the proceeds to the others who are named in the indictment.

Alderman George H. Bailey is indicted for conspiracy in connection with the land deals. The first charges him with larceny of $596 from the city of Boston and conspiracy charges that he got $298.50 on July 22, 1907.

All the men who were arraigned gave bail and left the courthouse.

It is expected that motions to quash the indictments will be made within forty-eight hours by counsel for some of the defendants.

Evelyn Thaw Studies Talesmen Under Examination for the Jury

In this admirable sketch in court, Artist Boehm has caught the expression of Thaw's young wife as she earnestly watches the face of a man who may be called upon to decide the fate of her husband. Young Mrs. Thaw had much to do with the selection of the jury in the Pittsburg trial, and she has been even more active in the second.

STATE FINANCE BOARD URGED BY COMMITTEE

METTRICK WINS PERSONAL TRIUMPH IN THE WAYS AND MEANS REPORT.

"Pay As You Go" Policy

Against a State Debt

MANY MITES SWELL COHEN-DRISCOLL FUND

INSURANCE RATE SPLITS RECESS COMMITTEE

Why I Lost My Job.

Reasons Why Thousands Like Me Cannot Satisfy Their Employers.

"I believe my fate is not unlike that of thousands of other workers who daily lose their places for reasons they do not know, and probably would not believe. When their last pay envelope comes along, it is usually 'Your services no longer required.' If the truth were known, the reason for their unceremonious removal would probably be that their usefulness was destroyed because of some mental worry, bodily ailment or general indisposition. These things, as we all know, are the most fruitful causes of failure in all walks of life. The battle of Waterloo was lost because of a headache. In this quick age our minds must be clear, rapid, active and free from outside influence or worry, or else we go down to failure with the throng of 'floaters' who go from one place of employment to another, giving no satisfaction to others or to themselves, constantly growing older and less useful, with no ambition, no will power and no hope.

Every man requires from every other man the best that is in him. But no man can use or get the best that is in himself until he is first free from all fretful indispositions and worries.

That was my trouble. I was full of troubles. That's why I lost my job. My stomach, in the first place, was always out of order, and I was worrying about it, and my mind grew cloudy and slow. I made mistakes, and grew grouchy. That was the end.

There are thousands like me, going about with "quick lunch" lives, dyspeptic manners, and repulsive atmospheres. No employer wants such men's services.

Take my advice. A healthy stomach is half the battle, for it keeps your mind clear and your face rosy. I have a healthy stomach now and hold a good position, and my employer is satisfied, and so am I.

I started to take Stuart's Dyspepsia Tablets, which I was told were good for the worst cases of indigestion and dyspepsia. The first two tablets made a wonderful difference in my condition.

One ingredient of Stuart's dyspepsia Tablets digests 3,000 grains of food. The stomach doesn't have to work at all. The Tablets do all the work, no matter how heavy your meal.

Stuart's Dyspepsia Tablets cure brash, eructations, burning sensations, heartburn, very poor appetite, nausea, heartburn, lack of energy, loss of memory and dyspepsia and indigestion in their very worst forms.

No other little tablets in the world can do so much. You should carry them around with you wherever you go and take them regularly after meals. Then you will realize what it is to be freed from stomach torment, and have a clear mind, a quick memory, a happy disposition, comfort and rest. Get Stuart's Dyspepsia Tablets at any drug store for 50c a package.

Send us your name and address today and we will at once send you by mail a sample package, free. Address F. A. Stuart Co., 150 Stuart Bldg., Marshall, Mich.

GIFTS FOR ALL PATRONS OF GREAT STORE

Although Christmas is just the season of giving is not yet over, for the Washburn Department Store at No. 690 Washington street is giving handsome and useful presents to every patron of the great establishment. The Washburn Department Store has been observing this custom for years.

These gifts are to be distributed until January 15. Each coupon of beautifully colored calendars, a handsome double card case and two tickets are given with a $10 purchase, No. 700 Washington street.

Customers now call at the Washburn store, they are entitled to these gifts and are given a coupon, including those January 15 or not. Since December 15 when the present plan of giving presents began coupon customers have received 3,000 calendars.

The firm is having a special sale now, and with every purchase of $5 worth of goods or more the purchaser will receive a coupon card, with red tickets valued at $1. To every purchaser making a $10 purchase will be given a handsome suit case. In addition the bargains that the Washburns are offering now far outshine the splendid presents and the Washburns are offering now and 50, to drive a rare bargain. Everything that is worn by every member of the family can be had at the great department store.

HOLD SUSPECT IN THE EDDY MURDER CASE

PROVIDENCE, Jan. 8.—Earl Jacques, employed in the Greenville woolen mills, was arrested this afternoon at Greenville upon suspicion of having murdered Mary Eddy, a mill operator, last Friday night. Jacques is only eighteen years of age. Detectives Hazen and Mohnaan of the Providence Detective Bureau arrested Jacques as he was about to enter the mill to go to work.

The police claim that the young man, who is held upon the murder charge, told several of his fellow workmen what would become within this building.

CITY EMPLOYE FOR THIRTY YEARS DEAD

S. Augustus Rogers, Brighton district foreman for the sewer department and a resident of that section since 1880, died yesterday, aged sixty-eight. He had been in the employ of the city thirty years, having formerly been connected with the paving departments.

GIVES DUTCH SUPPER.

The Cathedral Young Men's Catholic Association will entertain its members and friends at a Dutch supper to-morrow night at its clubhouse, Nos. 64-66 Union Park street. Norman Ritchie, cartoonist, will be the guest of the evening.

Evelyn's Rare Charms Told by Nell Brinkley

By Nell Brinkley

In all this long time that they have been writing of Evelyn Thaw, never once have they really seemed to find out what she looked like. I asked for the brown hair, and the eyes that often goes with it, the fair white skin with a lot of pink in the cheeks, and I wasn't that way at all.

She is one of the most exquisite things that ever I saw in this world. She is small and slender, her hair is the color of warm sepia, a wonderful hair, but not brown. Her brows and eyes are the same color, coffee color, the color of the eyes of the people of the sweet, sunny South, which never do as pale-brown eyes do, but have the rich, golden tone of a well-made cup of coffee. Her skin is pale, but not a sickly pallor, and her cheeks are a delicate pink, like the inside of a sea shell.

The first time I saw her face, I was struck with the delicate shape of it, and I saw in the little dimpled chin and the little pointed chin traces of the Irish in her, which I knew from the way her hair grew on her forehead. Her face is a perfect oval, and the eyes are set in it like two golden gems.

Her lashes are long and very heavy, and the eyebrows are delicately arched and very much alike.

There was no "make-up" on her. She was as fresh as a child, and her face, with its little golden mouth, is really a pretty bit, like the shape of the mouth on the statue before the Public Library.

If I were to paint her for my own pleasure, I would choose a background of dull gold, and I would dress her in a yellow satin gown, cut square at the throat, and very much like the one she wore in the picture of her in the Sunday American.

I would have her hands folded in her lap, and I would paint them as they are, with the fingers very long and tapering, and the nails pink and perfect.

I would paint her hair as it is, with the soft, fluffy ends that curl about her face, and I would have her look straight out of the picture, with her eyes wide open, and with a little questioning look in them, as though she were asking you to help her.

I would paint her as a child, and I would call the picture "Innocence."

$12,500 THEFT CHARGED; HELD FOR HUB POLICE

William J. Mackay, arrested in New York, waived right to the Boston police on a charge of the larceny of $12,500, property of the Provident Loan Society of New England and Isaac Loehberger, a New York diamond dealer.

Mackay, who is said to have been in Baltimore, where his wife and children live, made no struggle when arrested. He is said to be a salesman and a former president of the Republican Club of Brooklyn, N. Y. It is said that about $6,000 of the money has been found on him and, a part

Seek Woman in Boston in Hope of Clearing Jersey Woman's Death

POLICE NOW SEARCH FOR GEORGIE DICKINSON, SAID TO HOLD KEY TO TRAGEDY.

Mr. [illegible] to hold the key to the mystery of the death of Mrs. Lena Whitmore in the swamp near Harrison, N. J., on Christmas night, in the opinion of New York police. Police information is that she is living or resiting in a small town near Concord, N. H.

The Boston woman is said to have left the city during the week following the murder. She is known to the police as Georgie Dickinson, and is described as about 30 years old, 5 feet 4 inches tall, weighing about 140 pounds, with dark hair and eyes, and of prepossessing appearance.

An effort is being made to locate her in Boston, Concord, N. H., the former home of Mrs. Whitmore, and other places.

Two women answering the description of Georgie Dickinson were seen with Mrs. Whitmore's party when they left the same day she was murdered in the swamp, a mile distant from the home of Mrs. Georgia Dickinson.

Irene Gets Bracelet.

Georgie Dickinson received a gold bracelet from Mrs. Whitmore on Christmas eve, it is said, and Irene Gooch received a similar present.

Got Bracelet Christmas Day.

"Mr. and Mrs. Gooch got out a handsomely bracelet from Whitmore on Christmas night and we had not met a present today, other people got from him," the finest Christmas present we got on Forty-fourth street.

"She proudly exhibited the bracelet. I knew it belonged to Mrs. Whitmore. I also knew that Georgie spent that night and Friday night with Whitmore at No. 2236 Adams street, Brooklyn."

Mrs. Irene Gooch, 2236 Adams street, Brooklyn, is the wife of a Forty-fourth street saloonkeeper, with whom Georgie Dickinson is said to have been living. Mrs. Gooch is believed to have sent to Mrs. Dickinson and sent to Mrs. Whitmore on Christmas morning a necklace and bracelet, and the women left to join him in Brooklyn.

Harry C. Dickinson, an assistant cashier of Gorgie Dickinson, is described as a real estate agent in Boston. He is said to be engaged to marry Georgie Dickinson, having taken from Saunders to account to hold in trust for him on a deposit slip at the local bank.

The police say Whitmore was shot from behind by a person he knew, and that he was murdered in the swamp to which he was lured by a decoy letter.

Whitmore was engaged in the real estate business in Brooklyn, and was well known in Harrison, N. J., where he had been living with his wife and children for a time. Coupled with the fact that Whitmore was known to have had a number of affairs with women, the police say that the murder was undoubtedly the result of a jealous rage.

Came to House Alone.

Mrs. Lena Whitmore, whose body was found in a swamp near Harrison, N. J., on Christmas night, came to the house in which she was murdered alone, it is said by the police, and left it alone. Her movements after leaving the house are a mystery, and the police are working on the theory that she was lured to the swamp by a letter.

Mrs. Whitmore's husband, Frederick Whitmore, is said to have been in Boston on the day his wife was murdered. He is also said to have been in Concord, N. H., on the day before the murder. He is known to the police as a man of many affairs with women.

New Clues Unearthed.

Dispatches from New York today told of the unearthing of new clues in the Jersey swamp tragedy, which declare the existence of an entirely new factor in the murder mystery, and a woman, who has been a close friend of Theodore S. Whitmore, the husband of the murdered woman, is now in jail in Harrison, N. J., formally held on suspicion of having killed the woman.

It was learned today that this friend of Whitmore, on the day after the tragedy passed a bundle containing clothing, more to the home of Mrs. Lillian Holder on Edgecombe road, Yonkers, than at No. 1236 Lawrence street, Brooklyn, the house where Mrs. Whitmore stopped occasionally, and where her husband is also found he with Harry Hendrickson.

Whitmore and the local detective was to the home of Mrs. Holder only a few days after Christmas to make inquiries. Mrs. Holder was not at home, but Whitmore left the bundle with Mrs. Holder's servant. Mrs. Holder refused to detail today to newspaper reporter, Mrs. Holder, the local man that the man with him was a detective named Dickson. I was told.

Whitmore's friend said he had been wanted to go to the home Mrs. Whitmore had occupied with her husband, but was compelled to go to Yonkers on account of hostility to the woman. And there they very missed and told them to go on.

WHITMORE DENIES ALL KNOWLEDGE OF HIS WIFE'S DEATH

NEW YORK, Jan. 8.—Theodore S. Whitmore, charged by the police of New York and New Jersey with being the slayer of his wife, Lena, in the dreary swamp near Harrison, N. J., on Christmas night, was arraigned in that place today and made a sweeping denial to every charge which has been made against him. He declared that he was not even in the vicinity of the swamp on the night of the murder, that he had not seen his wife for a week before the tragedy, and that he had no knowledge of the crime.

Whitmore, who is a man of prepossessing appearance, was dressed in the height of fashion. He was calm and collected throughout the hearing, which was held in the office of Recorder Hayes. He was represented by counsel, but when Monday my counsel was said Lawyer Alexander Simpson came to the bar and announced that he had been hired by a friend of the prisoner.

"I Can Prove My Innocence."

"I threw my head upon the table and wept—not in an admission of guilt—but for joy.

"I have been told of a new paper story that I had beaten my wife on Monday and Tuesday before Christmas and that she had gone to the home of her sister, Mrs. Schlueter, to exhale her body, covered with bruises.

"But when I saw the body of my wife in the morgue I saw for the first time in my life either her face or body as I supposed, except certain things that would positively identify her.

"I am innocent of the charge, and I know that I can prove my innocence, now that I have counsel.

"Up to this time I have been hindered by my self and in the restraint placed upon me by the police. I have not known what I was saying. I have refused to talk to reporters because I was persuaded by the prisoner or my representatives and have written statements, which I now wish to say were in the knowledge that the purpose was to make compromises of misdirection.

Denies Giving Jewels Away.

"It is absolutely untrue that I ever gave Georgie Dickinson a necklace belonging to my wife or that I ever gave her any jewelry.

"Georgie Dickinson is a friend, and I have no comment to make upon our relations. I have not seen my wife since Friday, but I do know that I left all of Harry Hendrickson's jewelry in the house. I was at work every day, and feared that it would be stolen in the absence of both of us. I took it to Harry for safe-keeping.

"When my wife went away from home the last time I saw her three rings—one diamond, of a karat and a half, one turquoise ring with a small diamond, and a single gold karat stone.

"Everything between us was perfectly pleasant the last day Mary and I had dined together she dressed, while I went to Hendrickson's and paid. I could have seen none more than fifteen minutes, for when I got back I was told that she had traveled on.

"I made up my mind then that our affairs were over forever. If she had not carried the knife into Bonin's office I would have made no move, but I had to believe that the case was hopeless. I never saw or heard of her again.

"I was even denied the right of counsel. But when Monday my counsel was said Lawyer Alexander Simpson came to the bar and announced that he had been hired by a friend of the prisoner.

"I Can Prove My Innocence."

"I threw my head upon the table and wept—not in an admission of guilt—but for joy.

"I have been told of a new paper story that I had beaten my wife on Monday and Tuesday before Christmas and that she had gone to the home of her sister, Mrs. Schlueter, to exhale her body, covered with bruises.

"But when I saw the body of my wife in the morgue I saw for the first time in my life either her face or body, as I supposed, except certain things that would positively identify her.

"I am innocent of the charge, and I know that I can prove my innocence, now that I have counsel.

"Up to this time I have been hindered by myself and in the restraint placed upon me by the police. I have not known what I was saying. I have refused to talk to reporters because I was persuaded by the prisoner or my representatives and have written statements, which I now wish to say were in the knowledge that the purpose was to make compromises of misdirection.

Denies Giving Jewels Away.

"It is absolutely untrue that I ever gave Georgie Dickinson a necklace belonging to my wife or that I ever gave her any jewelry.

"Georgie Dickinson is a friend, and I have no comment to make upon our relations. I have not seen my wife since Friday, but I do know that I left all of Harry Hendrickson's jewelry in the house. I was at work every day, and feared that it would be stolen in the absence of both of us. I took it to Harry for safe-keeping.

"When my wife went away from home the last time I saw her three rings—one diamond, of a karat and a half, one turquoise ring with a small diamond, and a single gold karat stone.

"Everything between us was perfectly pleasant the last day Mary and I had dined together she dressed, while I went to Hendrickson's and paid. I could have seen none more than fifteen minutes, for when I got back I was told that she had traveled on.

"I made up my mind then that our affairs were over forever. If she had not carried the knife into Bonin's office I would have made no move, but I had to believe that the case was hopeless. I never saw or heard of her again.

Miss Georgie Dickinson, Girl Sought in Swamp Mystery

Woman Sought in Boston In Swamp Murder Mystery

Mrs. Georgie Dickinson or Georgianna Cooke, Whitmore was supposed to have been in love with her and, it is said, gave her his dead wife's diamond studded bracelet.

Lived with her sister on West Forty-fourth street, New York.

Supposed to have arrived in this city from Concord, N. H., a week before the murder.

Said to have resided in Dorchester with relatives a year and a half ago.

By T. S. Whitmore.

[illegible] that the [illegible] in the [illegible] and [illegible] to [illegible] [illegible] [illegible]

LANDLORDS ON WARPATH IN RENT FIGHT

Dispossess Notice Served on Woman Leader of Dissatisfied Tenants.

CALLED "TROUBLE MAKER"

Mrs. Harry Dubinsky, the woman leader of the tenement dwellers of the North Jennison quarter, has been served with a dispossess notice.

"I was making too much trouble, the landlord said to me," she said to a BOSTON AMERICAN reporter, while his wife frantically shouting got out, told me that this agitation would ruin them.

"I pay the monthly rent for the three rooms I occupy, $17 per month. And it is in two instalments of $7 each. This month, owing to the bad times, I was able to bring it on the first of the month only $5, and consequently I did not get a receipt. When I found yesterday the dispossess notice I immediately went to the landlord. He shouted and fumed, and then he pocketed the money with Mr. H. Sacks' bill, a tenant of No. 40 Lowell street, who is to give me the money when I leave the premises."

Landlords Frightened.

"Of course, we expected trouble but we did not expect that the landlords would become so thoroughly frightened. The arrival of the house where I live even went so far as to threaten me with fine prosecution should the matter of his having dispossessed me gain publicity. What he got more money than you have," he declared and we left.

"I pay the monthly rent for the three rooms I occupy, $17 per month. And it is in two instalments of $7 each. This month, owing to the bad times, I was able to bring it on the first of the month only $5, and consequently I did not get a receipt. When I found yesterday the dispossess notice I immediately went to the landlord. He shouted and fumed, and then he pocketed the money with Mr. H. Sacks' bill, a tenant of No. 40 Lowell street, who is to give me the money when I leave the premises."

Landlords Frightened.

"Of course, we expected trouble but we did not expect that the landlords would become so thoroughly frightened. The arrival of the house where I live even went so far as to threaten me with fine prosecution should the matter of his having dispossessed me gain publicity. What he got more money than you have," he declared and we left.

When Solomon Leavitt, the owner of the house in which Mrs. Dubinsky resides, was seen at his store, No. 18 Wall street, as to the reasons for the attempt to dispossess notice on Mrs. Dubinsky he refused to answer, but his wife said that she occupied the rooms for themselves. She was silent to her something else when her husband admonished her to be silent.

Mrs. Dubinsky is determined on the part of the tenants to bring the landlords to reasonable terms and hourly meetings and preparations are going on to that end. Mrs. Dubinsky, who lives and pays rent in the Boston North quarter.

At a meeting of representatives of various organizations held last night at No. 24 Dupont street, the Anti-High Rent League of the tenants' organization was perfected and plans laid for starting a campaign of vigorous activity.

Hear Stories of Extortion.

Despite the inclement weather fully seventy-five men and women were present and, as one speaker after the other unfolded the tale of extortion on the part of the landlords, their enthusiasm knew no bounds.

Delegates to the various Jewish organizations were present and all of them said he to call those orders to send their delegates to the meeting and to appeal to the rent payers to join and the league. It was decided to hold another on Saturday night for the purpose of forming permanent organization.

The plans also call for some mass meetings, probably in Faneuil hall, at which the services of well-known orators will be secured.

As it is, the strike threatens to spread to Boston suburbs. Chelsea was represented at last night's gathering and the prediction was made that other towns will follow suit. Representatives of the latter, however, will not be on the movement for another week or ten days.

The officers and executive committee elected last night are as follows: President, Louis Leavitt; recording secretary, Morris Gonnan; financial secretary, Morris Goldberg; treasurer, and Nathan Miller, Simon Solomon, Hannah Ellis, S. Albert and A. Balinsky.

The money needed for the preliminary expenses was raised by a subscription.

WOMEN DRIVEN FROM HOME IN RENT STRIKE

Mrs. Harry Dubinsky, whose activity in trying to have the rents in the Boston Jewish quarter reduced has brought upon her the wrath of the owner of the house where she lives. She was yesterday served with a dispossess notice, for the reason, as the landlord told her, that "she was making too much trouble."

This picture shows Public Alley 12, a narrow thoroughfare leading from Poplar street, West End, where Mrs. Dubinsky is paying $5 a month for a three-roomed tenement on the top floor of a four-storied building. The first house on the left is the one where she has her home.

BRAYTON IS BACK ON JOB AS PARTY BOSS

Blind Rhode Island Leader Holds Receptions at State House in Providence.

Special to the Boston American.

PROVIDENCE, R. I., Jan. 8.—General George B. Brayton, the Republican "Blind Boss" of the State, is most emphatically in the election job.

This is now regarded as a fact, as it was the manner in the General at the opening of the new session of the General Assembly at the State House yesterday, when Brayton held personal receptions all over the place and one in particular right in front of the governor's office, to which all comers were directed.

It is now expected that Brayton will assume the reins of party control, and will again dictate legislation in the interests of Republican capital.

Withdrew From Committee.

When the campaign was forming last Fall Brayton withdrew from the Republican State Central Committee. He also wrote to Candidate Jackson of the Republican party, promising that he would not appear at the State House again. Jackson, however, still took the election, however. When it was found that Higgins was re-elected there known that Higgins was re-elected there was considerable whispering that Brayton's plan to be Jackson about keeping out of State House affairs was merely in the nature of a Pickwickian sense. It now looks pickwickian, if anything, as a citizen, Brayton has perfect right to go to the State House. As a lawyer, representing corporate interests, he has a right to represent his clients before legislative bodies dealing them.

A few days ago Brayton let it be known that he had resigned his active law practice. This was taken as a straight defiance to Higgins. Now the "Blind Boss" follows to Higgins. Now the "Blind Boss" follows to Higgins by reopening at the State House, and on one of the great public days of the session at that.

The General was at the State House nearly two hours yesterday. He was conducted about by the regular guide, George H. Burgess. First he went to the retiring room of the House, where he was greeted by various members. After a brief but cordial talk with Judge Harris he stepped into the room of the House Committee on Corporations for a moment.

Held Brief Reception.

Coming out, he held a brief reception in the corridor. Then he crossed over to the room of the Senate Committee on Finance, where he whispered ten minutes with Senator Otney F. Cole of Newport. Thence he went up the hall and came to the crowd jammed about the door of the Governor's private reception room.

There he talked with several members and perhaps a citizen. Before leaving the building he stood for the big marble post near the elevators and received the greetings of a number of people. Altogether it was a busy period for the deposed Republican dictator.

THRONG MOURNS AT BIER OF E. J. DONOVAN

MAYOR HIBBARD AMONG CITY REPRESENTATIVES AT FUNERAL SERVICE

The funeral service of the late City Clerk Edward J. Donovan from St. Gabriel's church, Allston, today, was an impressive tribute to the sterling worth and popularity of the man and a public official who had outstanding achievements to his credit. Friends of personal friendship, prosperous of wealth, business associations or political affiliations.

The city of Boston, which he had served so long, was represented by Mayor George A. Hibbard, accompanied into office by attaches of the city clerk's department, headed by Deputy Clerk Joseph F. Dolan. Present and grave officials from various departments, including many members of which the deceased was connected were in the delegations, the Bowdoin square Lodge No. 10, B. P. O. E., furnishing an escort of one hundred members. Handsome and costly floral tributes were added to the offering. Besides those from the city, county and subscribers, the home parish of St. Gabriel's, floral offerings gave further token of the esteem of the community in the death of Mr. Donovan.

Lead Procession to Church.

At 10 o'clock, the time for the funeral cortege to leave the house at No. 14 Harvard avenue, Allston, the delegation of Elks, under Exalted Ruler Lawrence H. Sullivan of Boston lodge, formed in a double line on either side of the pathway to the front door, with heads uncovered.

The procession from the house was led by the mounted policemen, who were followed by former Mayor Daniel A. Whelton, Mayor Hibbard, Gov. John L. Bates, Michael J. Creed, John F. Murphy, Congressman William S. McNary, Wife of Mayor Hibbard, Patrick A. Kennedy, Daniel J. Kiley, former Mayor Daniel A. Whelton, Michael J. Donovan, former Congressman Joseph F. O'Connell, Chief Patrick E. Kelley, Chief Edward F. Kenes, Penal Institutions Commissioner John B. Martin, Secretary Commissioner James A. Gallivan, Clerk of Courts James J. Devery, City Messenger Edward J. Leary, James F. Sweeney, Thomas H. Mahoney, Congressman John A. Keliher, William J. Emerson, John L. Bell, Assistant City Clerk John T. Priest, James L. Johnston, Captain John J. Hanley of Roxbury Crossing police station, Shirley Hodgson, Congressman Joseph F. O'Connell, John B. Archbold, Peter J. Higgins and William H. Murray.

Firemen Bare Heads.

With these were three honorary pallbearers from St. Joseph's Court of the Massachusetts Catholic Order of Foresters, William H. Cuddy, William H. Lowe and John H. Fitzgerald, Jr.

After these came the body bearers with the casket. The body bearers were: John I. Kelly, George J. Bahl, Joseph B. Stolz, John A. Brown, James Malarkey, William F. Kearns, John J. Daniels and John A. Leary.

The escort of Elks marched out into Harvard avenue and then waited while the body was placed in the hearse, and the funeral cortege proceeded toward the church, the escort falling in behind. As the cortege moved by the fire house of Engine 41 all the apparatus was stationed in front of the firehouse, with every fireman standing with head bared in salute.

At the church the pallbearers were: William J. Emerson, John L. Bell, Assistant City Clerk John T. Priest, James L. Johnston, Captain John J. Hanley of Roxbury Crossing police station, Shirley Hodgson, Congressman Joseph F. O'Connell, John B. Archbold, Peter J. Higgins and William H. Murray.

Representatives of City.

The city council was represented at the funeral by four delegations from the aldermanic board and Common Council, Aldermen Fred A. Eustis, James M. Curley, William D. Reardon, Joseph A. Hall, Patrick F. Kelly, Edward L. Logan and Councilmen Timothy J. Smith of Ward 1, Joseph F. Gilfeather of Ward 2, George J. Ryan of Ward 5, Edward W. Wood of Ward 6, Joseph A. Conry of Ward 7, Edward G. Hall of Ward 8, Daniel J. Davidson of Ward 11, Joseph A. Langan of Ward 12 and John Rothwell of Ward 5.

Other officials and prominent citizens in attendance were: General Counsel Frank J. Donahoe, Assistant Corporation Counsel Thomas Ashenden Patrick J. Doherty, Assistant City Auditor Edward F. McLaughlin, Assistant City Treasurer William Hodgkins, Fire Commissioner Felix A. Fitzgerald, Police Commissioner Francis J. Crowley of the Court of Appeals, Chief Clerk Edward Bothfeld, former Representative Michael J. Sullivan, Assistant Clerk of the Common Council William J. Rice.

At the solemn high mass of requiem by the Rev. Thomas J. Lenehan was the Rev. Hugh J. Donnelly, rector of St. Anthony's, and Father Rev. Ivo Lavery, cantor. Interment was in Calvary cemetery.

RADCLIFFE GIRL AT THE HOLLIS

Engagement of Miss Hibbard to Wm. Kingsland Was in Flower at the Hollis Street Theatre Tonight, when Miss Hibbard, Miss Dorothy Dewey, Miss Vicks Mallett, Miss Hibbard and Boston Miss Hibbard, and Boston in the chorus, became Miss Wendell, who is the daughter of Mr. and Mrs. H. C. Sargent of Medford, is a Radcliffe girl and has played many parts in the productions of the Radcliffe Girls of West Medford. There will be a dress parade for the girls at the Hollis to-night, her debut in the new role.

Excessive Drinking

Orrine Destroys the Craving for Drink Sold Under Positive Guarantee.

Excessive or continued use of alcoholic beverages always results in a diseased condition of the nervous system.

The drinking man is often loved to say, "I can stop at any time I like and when I want," but the per fiend is too fond of the power to act at the proper time and in the right way—it's too late, the craving has secured a firm hold and because of the diseased nervous system he has not the ability for continued effort. The result we all know.

Drunkenness is no longer considered a crime; eminent scientists and physicians have agreed that it is a disease and must be treated as such.

The home treatment that has been used for a number of years, and is highly successful, is Orrine. It is sold under a positive guarantee that if it does not effect a cure your money will be refunded.

Orrine is in two forms. When desiring to give secretly, purchase Orrine No. 1, and if the patient will voluntarily take the treatment, Orrine No. 2 should be given. The guarantee is the same in either case. Orrine costs but $1.00 per box. Mailed in plain sealed wrapper on receipt of price. Write for free treatise on "Drunkenness," mailed in sealed envelope by The Orrine Co., Washington, D. C. Sold by leading druggists everywhere and in this city by Jaynes' Five Drug Stores, Boston.

SAVE 18 FROM HUB SCHOONER BLOWN ON BEACH

Driven by the terrific gale, the fishing schooner Duenna of Boston, owned by Trevor Malone, was blown ashore last night a quarter of a mile south of Race Point Light, Provincetown. The captain and crew of seventeen men were rescued by the life saving crews from Race Point and Wood End after a hard struggle, brought safe to land in the stranded vessel. The schooner lies in a hazardous position and will be in imminent danger of going to pieces.

Because of the severe gale shipping has been generally tied up along the coast. The steamship Massachusetts of the new Merchants' Line, scheduled to sail for New York last night, was kept at her dock, as was the Ransom B. Fuller of Portland. The tug Honeybrook, with a tow of three barges for Port Johnson, returned to the harbor, after making a start on her southern trip.

Reports from Newport indicate that the navy wireless station there lost connection with the lightship on Nantucket Shoals, the two being over here and preventing the working of the wireless machinery.

WOMAN SOUGHT TO LOCATE LOST BALL CHILDREN

BROCKTON, Jan. 8.—Believing that the mysterious woman who called her on the telephone a few days ago in regard to the missing Hall children can throw some light on the case, Miss Anna Cunningham, the police matron in this city, has begun a systematic search to locate the woman.

Last week Miss Hilderney received a telephone call from some unknown woman, who said that Mrs. Hall had offered her $300 if she would keep the children. The party offering the inducement absolutely refuses to divulge her identity and who or where she was has since remained a mystery.

By the police matron's clever work she claims to have located the vicinity from which the telephone call came, and thinks that she will be able to find the woman. She feels very confident that the woman, judging from her conversation on the telephone, can shed a good deal of light on the mystery. So says she will offer the woman every protection to save her from annoyance.

City Marshal Klugman says that so far as he and his department is concerned the case remains the same as it has for several days.

PLAN LEAGUE CAMPAIGN

HUDSON, Jan. 8.—The Independence League Town Committee of Hudson met and organized last evening with these officers: Chairman, Joseph G. Mace; vice chairman, William A. Pierson; secretary, John J. Quinn; treasurer, Ernest O. Lajarre. The other members of the committee are John Webber, Edward A. Boudreau and Martin H. Doyle.

Mr. Quinn, the secretary of the town committee, is one of the most active workers in the cause and a well-known business man. At the coming town election he is to be a candidate for sewerage commissioner.

LLOYD'S EYEGLASSES AND SPECTACLES

To be ready to make fine glasses for anybody at once requires us to keep on hand an immense variety of all sorts of different parts of the glasses; and this readiness is one of the greatest advantages we offer our customers.

ANDREW J. LLOYD CO. 6 Stores | Down Town, 319 Washington St Back Bay, 319 Boylston St.

YANKEES HAVE BEST MANNERS IN THE THEATRE

They Are Much Better Than the English, Declares Actress Esther Lyon.

BRITISH ARE MOST UNRULY

"Americans' manners at the theatre much better than those of English," declared Esther Lyon, who is appearing at the Majestic with Maurice Barrymore. And she gives illustrations of the truth of her statement.

"English visitors patronize themselves," she says. "It is considered very much bad form to go to a play unless you have a box. Voice after a while you will see a party, yet they come and go as they please, talk loud and laugh at the play. I like to be in the most interesting part, and I have to be the same as if I were not in a theatre.

Americans Don't Hiss.

"It may be that the greater politeness of the Americans is due to the fact that they are very greatly surprised when Miss Lyon's gowns are worn in the evening clothes, and then they are not accustomed to seeing a country where undressed men and women are not in the majority. In addition to fashion and beauty they have very good taste in the matter of another's feelings or comfort.

Whisper and Chatter.

"They whisper and chatter during the scenes, and the men have no hesitation in commencing from their seats to get a view of the crowds between the acts. If people will come in during an act and will attend to the doorway and gossip, pay no attention to the people who are in a hurry to get out.

"They keep coming and going all the time, and between acts they stand in the aisles and talk to their friends. Rather than hiss they will applaud the actors and actresses to death. The English may be more polite, but they can learn good manners from Americans."

Actress Who Thinks American Manners Excel England's

ESTHER LYON.

BRIDE OF 15 IN LEAP YEAR LOVE ROMANCE

First Wedding of 1908 in Gardner a Surprise to Circle of Friends.

RAN AWAY TO MARRY

GARDNER, Jan. 8.—The report started this week of the romantic marriage of Miss Mildred F. Bradbury and Charles I. Jenks of this city, Miss Bradbury is a pretty schoolgirl of fifteen years, and the groom is but twenty-two years of age. Miss Bradbury has been attending the preparatory class in the residence High school.

Her parents and most friends knew the young couple were to wed, for the mother, Emeline Lord Conway. With the consent of both parents a proposal to wed was made and accepted, this spending a time on their friends. The plan met with the approval of both parties, and yet a number knew until the office of the city clerk issued the license. Then the secret was out. Miss Bradbury, with the consent of her mother, was necessary, as she is under the age of eighteen years, to make a legal contract of matrimonial affection.

A few days after the marriage was made, and the happy couple were united by Rev. Joseph Cook, pastor of the First Congregational church of this town. Not an inkling of the affair was noised about until the couple returned to their home this week, and engaged rooms at one of the best apartment houses.

They are now being showered by their friends with congratulations on being the first bride and groom of the new year.

TOYED WITH GUN; KILLED.

FREEPORT, Me., Jan. 8.—Dana Cushing, aged eighteen, a farmer living with his father, Clement Cushing, one mile from this town, blew off the top of his head while toying with a double barrelled shotgun.

Copyright, 1907, by The Publishers Publicity Co.

This Man Made Millions by Reading "Business Chances"

NOT so very long ago a man who had saved money read a "Business Chance" ad in the American. It offered a tract of timber land in the Far West, and looked so promising to the reader that he concluded to invest. To-day that man is worth millions.

Every day there are just such opportunities for getting into business for yourself by reading the classified Business Chances advertised in the American.

The history of business proves that many an enterprise succeeds only after its originator has exhausted his energy and resources and another man puts new life into it; the "other" man might just as well as not be you when your opportunity comes along.

Doesn't it make you feel like making a struggle to better yourself when you see even poor foreigners getting ahead of you and daily breaking away from the bonds of labor, the grip of the padrone, and starting some little business of their own? Many a "little" business of this kind grows to a big business in an astonishingly short time. One Italian who started with a push-cart not so many years ago is now a millionaire many times over and a director in many great enterprises, including a bank.

The American's "Business Chances" cover such a wide range of possibilities that poor indeed must be the man who cannot find some chance to strike out for himself which comes within the scope of his tastes and capital. These "chances" range from as low as $100 up to $100,000. Read them over carefully—use the same care, discrimination and common sense you would in a trade of any other kind—and a success ranging from "better than wages" to a real fortune may be yours.

BOS

Boston American Daily Home Page

Which Is Happier, the Single Man or the Married Man?

By Beatrice Fairfax

ARE married men better off than single men?

A young man writes that he is engaged to take that negative side in a debate on the question, incidentally he mentions the fact that he is engaged to be married. It seems to me that I can see trouble looming in the distance for that young man.

He asks my opinion, how do I think married men are materially better off than single men.

In the first place, marriage is a great developer of character. It brings out all that is best in a man, tenderness, protectiveness, unselfishness. The responsibility that a married man carries is bound to broaden and develop him.

Only a Derelict

THE bachelor is, of course, free from domestic responsibility, but he is a derelict of humanity, drifting here and there, with no home port. He very often gets into mischief from the lack of something better to do.

And as time goes on—whisper it low—he gets very old-maidish in his habits. That is, of course, where he gets into the fifties and is fussy about draughts and peevish with children.

At the end of his life the bachelor has no one to close his eyes.

Woman's Influence

A MAN is better for having come under the influence of a good woman. The mere fact that she admires and loves him and expects great things of him seems him on to be worthy of her.

The bachelor may be sentimentally inclined toward every women he meets, but he is responsible to no one for his actions, good or bad, and thus has no incentive to reform himself.

I do not believe that one man in a thousand remains single because he has been blighted in love.

"Men have died and worms have eaten them, but not for love," and every man recovers in time from blighted affection and a broken heart.

Some men are bachelors because they are obliged to support their parents or sisters, and for those bachelors I have every sympathy.

Many of them, however, are bachelors from pure selfishness, and for them I have no sympathy whatever.

They would be far better men if they had a wife and family to support.

All great men marry, for they realize that marriage will help them to be better and greater men.

The tendency goes down the years of life, each, unloved and unloving, while the married man travels the same road surrounded by love and comfort.

Can you doubt for a moment which is the happier of the two men?

Can a Woman Wear Too Much Ermine?

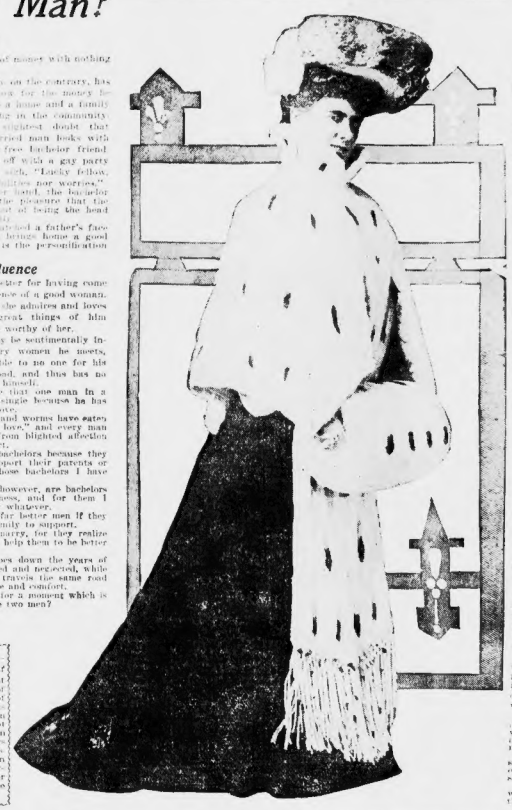

THIS photograph of one of the most elaborate sets of ermine furs of the year raises the question whether or not a woman can make her furs too conspicuous. What do women think? "Can ermine, like other good things, be overdone?"

The World's Debt to Mothers of Men Who Made History

XVI—THE MOTHER OF ROBERT E. LEE

By Rev. Thomas B. Gregory

THE creation of the States in the government, and the ...ature of the powers, delegated ...ility, is a question with ...people as long as the Union ...ntinue. Questions of ...ational importance ...ve been settled ...ons, and some ...ave been ...ed by the ...sword. But ...ions and daughters of those ...the past, and among the sons ...ho discovered the greatest ...ll be found one whose name ...ll be remembered by the ...coming thought. ...ther's influence ...ver his life, and ...right that honoring the man who ...ecognized as Appomattox. ...ers Hill Carter ...ed the ...ckbone ...ckers in most favor ...

Lofty Nature

THE weight of the evidence goes to show that Miss Lee was a woman of a high order of intelligence, of pronounced religious convictions, and gifted with the graces of mind and soul that endeared her to all who knew her. Robert E. Lee ...

...eriously born and raised in the midst of ...ry and luxury, was wisely denied ...e foolish pride that too often goes ...ng with the ...ntage in the ...ing of the mind a study," as the ...mon saw indicated. To those days she ...ed with gentleness and snobbery. ...ed all gentlefolkiness and snobbery. ...He good sense kept her humble, and her ...ing touch with her ...ellow human beings, whether educated or ...egrate, fitted her ...ing to the full ...ast her husband's sa...

Three Precepts

...Good as accounts, there were three ...ings which the mother tried to instil ...into her children's minds: first, that they ...should practice constant self-denial; ...second, that they should always remember ...that unburnished honor is better than ...gold; and third, that they ...should ever bear in mind that faith in ...God is the source of strength, and unfailing ...support and comfort in the journey of life.

That Robert E. Lee took these teachings ...to his mother's ...ts heart is evidenced ...by his ...ed. ...ing that record force ...ures no fulness, but of the grasping, ...commercial ...ts of ...

...General Lee believed in God as but few ...men of his ...ing have believed in Him, ...and it was that belief that held him steady ...in the ...experiences of his life. ...As regards ...ever, ...ook ...was ...taught as the polished steel of his sword; ...and as ...ful, he performed it at ...his life, in every case thinking of himself ...as of duty.

...In this place, at least, there was a mother ...to counsel and a son to listen and obey. ...One who knew Lee at this youthful ...period of his life tells us that, discarding ...boyish ...ties, he would ...from ...his studies to see that his mother ...was ...and bright. He soon ...carrying her to her carriage, affectionately ...handing her ...and ...ly ...endeavoring to entertain her and gravely ...telling her ...whom she was ...her ride would do her ...good.

...Faithful to the end, in her last illness ...he mixed every dose of medicine his mother ...took, and sat up ...bedside night and ...day, never leaving her, except to snatch a ...brief sleep, until all was over.

Doctor Defends the Peek-a-boo Waist

LONG like the peek-a-boo waist! Far from being a menace, it is an actual aid to good health if properly worn. So says no less an author ...ity than Dr. Effie Lobdell, one of ...the most prominent women physicians in Chicago.

"It is too much clothing rather than too little that is injuring the health of women," says Dr. Lobdell. "When they come to me weighted down with four or five petticoats or petticoats I say, 'Go and take off some of your clothes. You don't need flannels; you need less clothes.'

"In all my practice I've never had a case of illness caused by the much-abused peek-a-boo waist or from too little clothing. It has always been the reverse—overdressing, too much underclothes, weighty clothing.

"Women should only wear a single underskirt, instead of the four or five in which they come to me, which with other accessories, make a burden fit for a pack horse.

"A jag stocking in Winter, including my shoes, ought to weigh not more than a pound or two pounds, and I aim to reduce it still.

"The only criticism I would make of the way women dress during the Winter is that they overdress—dress too warmly. Many women are afraid to go out without their overcoats, for fear they will catch cold. Why the chief ...thousands? Why the chief ...ing to them is that they are ...to red noses, and it takes a mighty pretty ...to offset the horrors of a red nose.

"To justify her defense of the peek-a-boo waist, Dr. Lobdell pointed out a young woman in a Chicago department store who, for the years her work transparent muslin waists—shirtwaists with the same ...ment of underclothing Winter and Summer, and in all that time years has never missed a day or had a cold.

"Following are the rules that Dr. Lobdell gives for women who would steer clear of ...colds, etc.:

"1—Discard your fur collars or scarfs. Discard fur-lined coats and scalskin jackets.

"2—Throw away your umbrellas and rubbers they are foolish encumbrances.

"3—Keep skin of entire body, with exception of hands and feet, evenly protected.

"4—Women and children should wear a flannel bandage over the abdomen. ...that's all the flannel necessary.

"5—Don't overeat.

"6—Walk in preference to riding in street car whenever possible.

"7—Go to bed for even slight colds, as rest is the most effective remedy.

"8—The heart is the principal organ ...tared by the epidemic grip, therefore every victim should at once take care of himself as though threatened with a serious ailment.

HOW THE LEAP YEAR GIRL MAY WIN MR. TIMID

Advice to Anxious Sweethearts

By Beatrice Fairfax

GREEN-EYED MONSTER

DEAR MISS FAIRFAX:

I am a married woman and a mother of three children and very much in love with my husband, but very jealous.

My husband says true love does not go with jealousy. Is he right or is true love is? MRS. G. M. G.

IT is natural that you should be jealous if he pays every attention to other women, but don't you think that you are exaggerating? Do try to conquer your jealousy. A man gets tired of a jealous wife so quickly.

TOO YOUNG TO MARRY

DEAR MISS FAIRFAX:

About one year ago I met a young lady whom I like very much. About two months ago I met her again and we became better acquainted. I am very steady company with her. I am about one year and a half from graduation from high school, preparatory to entering college. Now, every time I go to see her I hear that miserable question of marriage. Marriage is always talked of by her mother and likely to give money to the children, and I am afraid of it and dread to go to the house. Now the young lady also dislikes this, yet I have lost the most part of my steady company with her. Now, what course do you know I can take in a quick way of doing this? It is to tell the girl, as I believe from her actions, I just merely drop the acquaintance? Her father is dead and I do not want to subject her to any pain.

PITTSBURG.

AS you are not yet through your studies it would be folly to think of marriage. Tell the girl that you cannot marry for some years to come and that as you are wasting her time, you feel that you had much better cease calling on her. It will be wise to break off entirely for a time and keep on friendly terms. The girl will get over it, never fear.

DID QUITE RIGHT

DEAR MISS FAIRFAX:

I am a young man of twenty-one and have been going steadily with a girl of a year younger than myself for the last four or five months. She is wise to break off entirely with me. My only excuse was that I was provided with the means to go to the theater and were in Boston every week in November. I always paid the bills before leaving my home and my parents were not quite satisfied.

I would like to know what kind of a girl marrying. My family was in comfortable circumstances, but by misfortune in losing my position in the office of affairs changed for the worse, and I was compelled to go to work.

My mother was a widow when I married. Please advise me. ANTHONY GIRL.

I THINK you did quite right in leaving him as your mother thought of him. Do not trouble yourself, there will be another man some day who will be worthy of your love.

Handy Things for Housewives to Know

TO clean real lace, baste white shield to wiped off. When thoroughly cloth round a bottle, tack the dry repeat the process.

lace on it, make a soda of fine white soap, add a little borax, and wash the lace by rubbing with the hands. Rinse well and dry in the sun. Then take off the lace.

TO make gammon for domestic purposes ham must be cured in the ordinary manner, but with only half the ordinary proportion. Any brisk, sweet-cured ham will do. Soak it well overnight with ammonia and water (one tablespoonful to the bucketful), and then scrub it well with a hard brush.

TO clean an leather may be removed with a piece of flannel dipped in a little sweet oil. This should be rubbed in well after the mixture is applied, and after a few

TO make a hatpin holder take three pieces of wood, each three inches wide. Prime each piece with white paint, and when dry cover with cloth. Now where each edge should meet, from outer edge, draw up the cloth, and fasten with a few stitches, securely. Fasten a piece of ribbon to the back piece of wood, and the corners with ribbon on the front.

From the most careful laundering fabrics sometimes emerge with a dull appearance. A little powdered alum added to the starch will restore the original brightness. Another excellent thing is to add a little powdered borax to the starch. This makes the linen look very white and gives a beautiful gloss.

Cook Book Free For Choice Recipes

THE writer of every recipe which is printed below receives a copy of the BOSTON AMERICAN COOK BOOK, a substantial volume containing 1000 choice recipes, a table of weights and measures, and a handy index, which enables the housewife to find in a moment any recipe she may desire. Send recipes to MRS. WILBUR M. MALONEY, Boston American Home Page, 8 Summer street, Boston.

DROP CAKES

Cream, one-half cup butter; add gradually one cup sugar, one egg well beaten, one-half cup milk, two cups sifted flour sifted again with one teaspoonful baking powder, one teaspoonful vanilla. Drop by teaspoonful on buttered tins and bake in moderate oven. Will make two dozen cakes.

MRS. WILBUR M. MALONEY,
No. 28 Myrtle street, Pawtucket, R. I.

SENSIBLE SQUASH PIE

Stew squash, press through colander, add one cup sugar, one egg, one tablespoonful melted butter, one teaspoonful ginger, one teaspoonful cinnamon, one-half teaspoonful salt, one-half teaspoonful nutmeg, one teaspoonful lemon extract, one-half cup milk, one teaspoonful soda dissolved in milk. Bake with one crust.

MRS. A. DORIOT,
2 Reynolds street, Rock Park.

JAPANESE PUDDING

Soak one-half box gelatine in one-half cup cold water. Stir one cup boiling water into one cup sugar and one-quarter cup cocoa. Add soaked gelatine, one teaspoonful vanilla, one-half teaspoonful salt, one pint cream whipped stiff. Turn into mold and set away to cool. Serve with cream.

MRS. M. E. DARLING,
No. 20 Myrtle street, Pawtucket, R. I.

CHOCOLATE TAPIOCA PUDDING

Stir two heaping tablespoons of quick cooking tapioca into one quart of scalding milk and cook ten minutes; then add one cup sugar, one-half cup grated chocolate, one teaspoonful vanilla, thoroughly mixed with one cup sugar and one-quarter cup cocoa. Boil and cook until tapioca is clear. Beat whites of three eggs until light, and little of the cream, stir whole together and cook about three minutes. It is delicious.

MRS. THOMAS J. JENNINGS,
126 Fentham street, Dorchester.

"AN AMBITIOUS MAN"

By Ella Wheeler Wilcox

CHAPTER IX.—Continued

Copyright by Ella Wheeler Wilcox.

THE [illegible] ...ness in American ...ness ...ed, ...ed ...ed ...with ...ed satisfaction in the ...beautiful face, with its ...ed ...color and ...ed ...ed ...ed

THE CRIME OF POVERTY

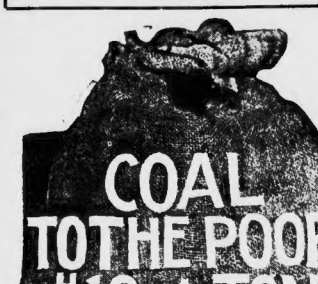

Here is a photograph of a bag of coal, weighing 100 pounds, the usual price of which is 20 cents, but for which Boston coal peddlers are now charging 45 cents and 50 cents. This is at the rate of $9 and $10 a ton.

The price of coal to those peddlers has not been. They are safe in making their increase, for the people to whom they sell coal in 100-pound lots are too poor to buy it from dealers by the ton.

The big coal dealers say they are powerless to stop this heartless, grinding kind of extortion, but they do sell coal to those who call for it at their yards at the same price by the hundred pounds as charged by the ton.

LABOR NEWS

ALLIED PRINTING TRADES LABEL COUNCIL BOSTON, MASS. 96

Housesmith, Bridge and Structural Iron Workers No. 7, have formally ratified the 1908 wage scale and sent it to the employers. It will be in force May 1, and will cover all this State except Berkshire County, Worcester and a radius of ten miles about that city, and will also take in the Kittery Navy Yard in Maine.

The agreement calls for the following: That eight hours shall constitute a day's work, time and one-half for all time worked in excess of eight hours, and Saturday afternoons during the months of June, July, August and September; double time to be allowed for Sundays, Memorial Day, Fourth of July, Thanksgiving and Christmas, or the days observed as these holidays; no work to be performed on Labor Day, except in cases of dire necessity, and double time paid; workmen not to be paid once a week; workmen laid off shall be paid in full immediately, and if not paid, to be paid for waiting time; one helper to be allowed for each journeyman, to be paid thirty-eight cents per hour, and that fifty cents shall be paid from May 1, 1908, to May 1, 1909.

In cases where misunderstandings or disputes arise between employer and workmen, the matter shall be submitted to arbitration, without strikes, lockouts or the stoppage of work.

LABOR NOTES.

Painters' District Council of Eastern Massachusetts has elected the following officers: John S. Morgan, Hyde Park, president; Miss Minnie F. Quinn, re-elected; George L. Robinson, of Somerville, financial secretary; H. Putnam of Chelsea, financial secretary, term; Dempsey of Roxbury, recording secretary; Edward Doyle of Hyde Park, treasurer; Edward Doyle of Medford, sergeant-at-arms; Frank Meadows of Boston and P. H. Abercrombie of Revere, trustees.

Boston Building Laborers No. 15 and Italian Building Laborers No. 26 have affiliated with the Boston Central Labor Union and the A. F. of L., International Hod Carriers' and Building Laborers' Union, Building Trades Section. The union has elected the following officers: Joseph Mahoney, president; Daniel Libby, vice president; Lawrence Fagan, secretary; John Cormack, financial secretary; John Fahey, financial secretary; Joseph Thomas, Hartford and Thomas Fahey, Medford, trustees; Patrick Fahey, Medford, and James Galvin, Medford, sergeants-at-arms; John Mahoney and Daniel Fagan, directors.

Quincy, Mass., has elected the following officers: John Cassidy, chairman; John Perella, vice-chairman; Joseph Lanigan, secretary; Benedict Attelio, recording secretary; Joseph Cardanal, treasurer; Joseph Short, sergeant-at-arms.

Housesmith, Bridge and Structural Iron Workers No. 7, have formally ratified the 1908 wage scale and sent it to the employers. It will be in force May 1, and will cover all this State except Berkshire County, Worcester and a radius of ten miles about that city, and will also take in the Kittery Navy Yard in Maine.

The agreement calls for the following: That eight hours shall constitute a day's work, time and one-half for all time worked in excess of eight hours, and Saturday afternoons during the months of June, July, August and September; double time to be allowed for Sundays, Memorial Day, Fourth of July, Thanksgiving and Christmas, or the days observed as these holidays; no work to be performed on Labor Day, except in cases of dire necessity, and double time paid; workmen not to be paid once a week; workmen laid off shall be paid in full immediately, and if not paid, to be paid for waiting time; one helper to be allowed for each journeyman, to be paid thirty-eight cents per hour, and that fifty cents shall be paid from May 1, 1908, to May 1, 1909.

In cases where misunderstandings or disputes arise between employer and workmen, the matter shall be submitted to arbitration, without strikes, lockouts or the stoppage of work.

LABOR NOTES.

Painters' District Council of Eastern Massachusetts has elected the following officers: John S. Morgan, Hyde Park, president; Miss Minnie F. Quinn, re-elected; George L. Robinson, of Somerville, financial secretary; H. Putnam of Chelsea, financial secretary, term; Dempsey of Roxbury, recording secretary; Edward Doyle of Hyde Park, treasurer; Edward Doyle of Medford, sergeant-at-arms; Frank Meadows of Boston and P. H. Abercrombie of Revere, trustees.

Boston Building Laborers No. 15 and Italian Building Laborers No. 26 have affiliated with the Boston Central Labor Union and the A. F. of L., International Hod Carriers' and Building Laborers' Union, Building Trades Section. The union has elected the following officers: Joseph Mahoney, president; Daniel Libby, vice president; Lawrence Fagan, secretary; John Cormack, financial secretary; John Fahey, financial secretary; Joseph Thomas, Hartford and Thomas Fahey, Medford, trustees; Patrick Fahey, Medford, and James Galvin, Medford, sergeants-at-arms; John Mahoney and Daniel Fagan, directors.

Quincy, Mass., has elected the following officers: John Cassidy, chairman; John Perella, vice-chairman; Joseph Lanigan, secretary; Benedict Attelio, recording secretary; Joseph Cardanal, treasurer; Joseph Short, sergeant-at-arms.

Bridge and Structural Iron Workers No. 7, Boston, have elected to attend the New England Branch convention to be held in Pearl street, January 19 and 20: Richard Murphy, James F. Burke, William J. Lacy, William H. Andrews and J. J. Kiglish.

Carriage and Wagon Workers No. 9 will hold its semi-annual election of officers tonight at No. 1057 Washington street. Thomas F. Keller of this local has been elected first vice-president of the International.

Piano and Organ Makers, No. 183, meet tonight at No. 1005 Tremont street to elect officers. The 1908 wage scale will be taken up.

At the installation of officers of ship and Mill Hands, 11479, now voted to petition for a charter had been secured in several large plants in connection with the plan to secure a basis mill by the 1st of July, under a co-operative plan.

Cambridge Typographical, No. 8279, have contributed $50 to the Grace Donald fund.

MEETINGS TONIGHT.

Teamsters' Joint Council, at No. 987 Washington street.

Carpenters' Wrecking District Council, International Union, at No. 16 Sudbury street.

Boston Musical Association, No. 8, in Hall, No. 780 Washington street.

Electrical Workers, No. 103, in Dexter Hall, No. 967 Washington street.

Wood, Wire and Metal Lathers, No. 72, in Richmond Hall, No. 683 Washington street.

Pattern Makers' Association, at No. 724 Washington street.

Carpenters, No. 67, at No. 67 Warren street, Roxbury.

Electrical Workers, No. 104, Boston, at No. 780 Washington street.

Hardwood Finishers, No. 100, at No. 45 Eliot street.

Longshoremen, Saddle Island Assembly No. 8,750, in Hibernian Hall, East Boston.

Painters No. 10,701, Independent, Hebrew, at No. 80 Leverett street.

Carriage and Wagon Workers No. 9, at No. 1057 Washington street.

Plumbers and Pipefitters Mowers and Helpers No. 218, at No. 14 Beacham Extension.

Boot Builders No. 1,022, at No. 39 Mason street.

Electrotype Finishers No. 11, at No. 724 Washington street.

Federal Labor No. 8,217, Metropolitan Water and Sewer Works Employees, at No. 12 Leverett street.

Iron Moulders No. 407, at No. 508 Southampton street, South Boston.

Waiters Benevolent Assembly, at No. 724 Washington street.

Cloding Cutters and Trimmers Union, at No. 18 Knneland street.

Bartenders, No. 17, will install its new officers next Sunday in Hotel Bell, No. 780 Washington street. Every important question will be

War Breaks Out Anew in Democratic Ranks
M'NARY RAPS FEENEY

Rival Meetings of the State Committee Called for To-morrow and Friday.

William S. McNary, ex-Congressman and vice-president of the Democratic State Convention for 1907, has given out a statement, in which he explains his stand in sending out notices for a meeting to-morrow of the newly elected district members and the eighteen members at large chosen at the Democratic State Convention at Springfield, and he condemns the action of John P. Feeney, chairman of the State Committee for 1907, in calling a rival meeting for Friday.

Mr. McNary's statement follows:

"I called a meeting for organization because I do not see how Mr. Feeney, the chairman of last year's committee, who was not re-elected to the committee, as he only took part in the Bartlett convention and was not one of the eighteen elected in that convention, which convention was declared by the Ballot Committee to have no standing, had any right to call a meeting for organization.

"He has addressed a call to the eighteen gentlemen who were declared at large by the Bartlett convention, and to the forty members by districts. He has entirely ignored the members now elected at the regular convention which nominated Mr. Whitney.

Tail Wagging the Dog.

"Mr. Whitney received some 85,000 votes, Mr. Bartlett 11,000. It is a case of the tail wagging the dog if one ever occurred.

"If Mr. Feeney, whose actions at the Springfield convention in refusing to recognize the rights of delegates to make nominations, and who in person, and by his self-defined plan, aided in packing the convention with pseudo-delegates, and thus rejected delegates outside, and who afterward had not support for the head of the ticket, to-day, Mr. Whitney, can now organize the committee and by the inclusion of the eighteen men at large nominated by the Bartlett convention can control the organization of the Democratic State, and notice for this year, he will thereby set the approval of the Democracy of the State on his actions and the actions of his friends at the Springfield convention and commit the Democratic party to proceed lines of that character.

"Mr. Feeney in his call has ignored the eighteen members elected at the regular Democratic convention, and he and his friends propose to organize the committee in some way that they tried to organize the convention at Springfield.

Question of Party Standing.

"Their methods of last time were repudiated by the Ballot Law Commissioners and by the Democracy of the State.

"If the men who supported Mr. Feeney and his friends then supported Mr. Bartlett are right in claiming that Mr. Bartlett was the regular Democratic nominee and the eighteen members at large elected by the Bartlett convention are entitled to participate in the organization of the committee, then the Democratic party is represented merely by those men who voted for Bartlett.

"And there is, therefore, no question if that is the case, but this Independence League is easily the second party in the Commonwealth. I am not willing to admit that decision on the part of Mr. Feeney and his friends.

"The eighteen members elected at the Bartlett convention certainly are not going to represent the wishes of men who voted for Mr. Bartlett as all of them, publicly or so far as we know privately, supported Mr. Bartlett.

No Right to Call Meeting.

"Mr. Feeney was not elected to the State Committee at regular Democratic convention. It was so decided by the Ballot Law Commissioners, which declared Mr. Whitney nominated, and Mr. Feeney has no standing, therefore, to call a meeting for organization.

"If there be anything in the claim that the members at large have no real standing at law, my claim rendered null, Donnelly strong because I had not been a district member, and as such was vice-chairman of the committee, and Mr. Feeney was not a district member.

"I have also had my resignation as a member of the committee elected from the Senatorial District, Mr. Thomas J. Collins of the Ninth Suffolk District, and then this call is given the validity which a resignation from a call issued by a legal committee whose standing is absolutely clear at law.

The Case in a Nutshell

"We have addressed no call. Mr. call has and myself, to the eighteen members elected at large by the regular Democratic convention which nominated Mr. Whitney and also to the thirty-nine members, no election occurring in one district, and we shall organize the committee upon that basis.

"The case may be put this way. The men who believe in the action of Mr. Feeney and his friends in the Springfield convention and subsequent thereto in supporting Mr. Bartlett for election, he receiving but 11,000 votes, will go to the meeting called by Mr. Feeney.

"The men who believe in the action of the nucleus of the delegates of the Springfield convention, who protest against its hasty and extreme and unprecedented action which nominated Mr. Whitney, and which nomination was declared illegal by the Ballot Law Commission, and refused to place the name on the ballots in the State as against the 11,000 votes received by Mr. Bartlett, will go to the meeting called by Mr. Collins and myself on Thursday.

"This is the case in a nutshell.

Look For Big Attendance.

"I understand that Mr. Feeney and his friend, Mr. Kiley, intend to run the meeting on Friday in the same way in which they ran the Springfield convention.

"Nobody will be admitted except the men to whom they are notified, and they propose to slam matters through and declare results, irrespective of protest or number, in the same manner they did at Springfield.

"We have received information from a number of sources and from canvasses made by a number of different men, that there is a great majority of the district members elected are opposed to Mr. Feeney and his methods, and they have regard the calling of another meeting for organization in which fair play will be had, and for that reason I have called the meeting for Thursday.

"And I am positively confident that a great majority of the district members will attend that meeting as well as the eighteen members at large elected by the regular Democratic convention which nominated Mr. Whitney at Springfield.

May Call Third Meeting.

"What we wish to an honest expression of opinion from the members-elect of the Democratic State Committee, an honest count, and that is what we propose to have.

"It is but fair to the Democratic party that the men who stand by the party, and especially could the wishes of the Democratic party be heeded in those who claim to represent them.

"Personally I have no concern in the matter, except that I have been honored and befriended by Democrats to see that there is a fair and honest count in honest Democratic organizations.

"It may be that a third meeting will also be called, to be attended only by the

What McNary Says of Feeney Meeting

I do not see how Mr. Feeney had any right to call a meeting for organization. It is a case of the tail wagging the dog, if one ever occurred.

Mr. Feeney and his friends propose to organize the committee in the same way that they tried to organize the convention at Springfield.

If the eighteen members at large elected by the Bartlett convention are entitled to participate in the organization, then the Democratic party is represented merely by 11,000 men.

What we want is an honest expression of opinion from the members-elect of the Democratic State Committee, an honest count and that is what we propose to have.

No More Springfield Convention Methods for Party Ex-Congressman Says.

elected at large by the regular Democratic convention which nominated Mr. Whitney and also to the thirty-nine members, no election occurring in one district, and we shall organize the committee upon that basis.

"The case may be put this way. The men who believe in the action of Mr. Feeney and his friends in the Springfield convention and subsequent thereto in supporting Mr. Bartlett for election, he receiving but 11,000 votes, will go to the meeting called by Mr. Feeney.

"The men who believe in the action of the nucleus of the delegates of the Springfield convention, who protest against its hasty and extreme and unprecedented action which nominated Mr. Whitney, and which nomination was declared illegal by the Ballot Law Commission, and refused to place the name on the ballots in the State as against the 11,000 votes received by Mr. Bartlett, will go to the meeting called by Mr. Collins and myself on Thursday.

"This is the case in a nutshell.

Look For Big Attendance.

I understand that Mr. Feeney and his friend, Mr. Kiley, intend to run the meeting on Friday in the same way in which they ran the Springfield convention.

"Nobody will be admitted except the men to whom they are notified, and they propose to slam matters through and declare results, irrespective of protest or number, in the same manner they did at Springfield.

"We have received information from a number of sources and from canvasses made by a number of different men, that there is a great majority of the district members elected are opposed to Mr. Feeney and his methods, and they have regard the calling of another meeting for organization in which fair play will be had, and for that reason I have called the meeting for Tuesday.

"And I am positively confident that a great majority of the district members will attend that meeting as well as the eighteen members at large elected by the regular Democratic convention which nominated Mr. Whitney at Springfield.

May Call Third Meeting.

"What we wish to an honest expression of opinion from the members-elect of the Democratic State Committee, an honest count, and that is what we propose to have.

"It is but fair to the Democratic party that the men who stand by the party, and especially could the wishes of the Democratic party be heeded in those who claim to represent them.

"Personally I have no concern in the matter, except that I have been honored and befriended by Democrats to see that there is a fair and honest count in honest Democratic organizations.

"It may be that a third meeting will also be called, to be attended only by the

PNEUMONIA THREATENS EVA BOOTH

Eva Booth, commander of the Salvation Army, is threatened with pneumonia. For two days her condition has been critical, and she has not been able to take part in the revival services which are being held at the People's Palace, and is under the care of a physician.

Miss Booth, who is the daughter of General Booth and the leader of the army over in this country, came to Boston to conduct a series of nine days' revival services. She led the meetings Sunday, but since her condition has been such that she has not been able to appear on the platform.

How a burglar really looks. Remarkable photograph by the French police of the busy robber Goudot, just as he was captured. See next SUNDAY'S AMERICAN.

Anty Drudge Tells How to Avoid Accidents.

Anty Drudge—"Goodness gracious! Have you and Jimmy been in a train wreck?"

Mrs. Woutlearn—"Worse than that—washboiler upset when I was stirring the clothes; and I had to hire Mrs. O'Sullivan to do the washing after all."

Anty Drudge—"Well, the damage is done. But perhaps now you'll take my advice and do your washing with Fels-Naptha in cool or lukewarm water. It'll save you lots of work, save your clothes and prevent accidents like this."

So easy, says every woman, after her first trial of the Fels-Naptha way of washing.

And so quick, and such a clean, sweet smelling batch of clothes!

And that, too, without boiling or scalding hot water!

And no back-breaking work on the wash-board!

And yet, perhaps, that same delighted woman had been going to try Fels-Naptha almost every washday for years before she actually did. For some reason or other (which is no reason at all) she kept on working the old-fashioned, out-of-date way until a sudden impulse determined her to try Fels-Naptha. And then ever afterwards—so easy washdays.

Be sure and use Fels-Naptha the Fels-Naptha way. Follow directions on the red and green wrapper.

GLADYS TO BE WELCOMED BY THE EMPEROR

As Countess She Will Be Royally Received, Declares Count Sigray.

LONDON, Jan. 8.—All the supposed fears that Miss Vanderbilt will not be welcomed socially in Austro-Hungarian society are absurd, and reassurance of any kind is quite unnecessary. Society in Vienna will welcome her with open arms, and the Emperor Francis Joseph himself will receive her at court at Budapest."

This statement was made by Count Alson Sigray, who is to be the best man at the wedding of Count Laszlo Szechenyi and Miss Gladys Vanderbilt.

"In Vienna I heard with great amusement the report that the newspapers had raised some doubts as to whether Miss Vanderbilt as the Countess Szechenyi would be received in court circles in Vienna and Budapest," said Count Sigray. "The fact that she is a Vanderbilt would, of course, alone establish a place for her. In addition she is already known to the best society on the continent as a charming lady of excellent family. Add to this the fact that she will be the wife of Count Szechenyi and it is quite unnecessary to say more. I might add, however, that Vienna society never took the report seriously.

"Personally, I think Miss Vanderbilt, and this not because she is the fiancee of my old friend, would adorn any society. As to the feeling in Vienna over the coming wedding, most people think that both parties are to be congratulated.

Count Sigray knows nothing definite about the plans for the wedding. He has arrived in London. He says that Count Peter Szechenyi will not be married, he also to attend the wedding.

SIDE OF VESUVIUS FELLS INTO CRATER

NAPLES, Jan. 8.—Following a number of heavy detonations yesterday, a portion of the cone of Mt. Vesuvius sank within the crater, causing great internal disruptions. Professor Matteucci, director of the observatory, said that there was no danger of a new eruption.

IDENTIFY WOMAN WHO DIED ON CAR

The woman who died of heart disease on a car in West Somerville yesterday afternoon was identified at Fink's undertaking rooms, Somerville, early today, as Margaret C. Horner of No. 184 Bow street, Everett. The identification was made by her husband, James Horner. The woman died on Highland avenue near Putnam street. The other passengers were transferred to another car and Medford Examiner Burrell notified.

GIVE ROOSEVELT'S PICTURE TO DIAZ

MEXICO CITY, Jan. 8.—Ambassador Thompson has received a fine oil painting of President Roosevelt, which he was instructed to present to President Diaz.

GLIDDEN TO ADDRESS BOSTON CITY CLUB

Charles J. Glidden, the motor car tourist, will give a lantern slide talk to-morrow night at the Boston City Club. Mr. Glidden will describe "The World and Its People as Seen from the Motor Car." Mr. Glidden is almost equally interested in canal navigation in the upper valley and will give a part of his time to the latest achievements in the Erie Barge Canal.

The chairman of the evening will be Alfred D. Chaplin, secretary of the Aero Club of New England.

A cheerful disposition for ten cents per week. Sweet breath, no headache, no dullness, no blues. All that—and more—in a box of Cascarets.

Cascarets supply a natural need.

They simply do what some foods will do; what fruits will do, if used in abundance; what exercise does.

They cause the bowel muscles to act. Their effect is as natural and gentle as the same effect from food.

If we lived out-doors, and ate whole wheat, green vegetables and fruits, we would never need Cascarets.

But we don't exercise enough. We eat fine flour, much starch, and too little of fruit and green things.

We live artificially, so we need an artificial laxative.

Cascarets give us, in concentrated form, one vital effect that we lack in rich food.

Some people need them more frequently than others. It depends on your food, your drink and your exercise.

But we all need them sometimes.

The right way to take them is one Cascaret at a time. Take it just as soon as you need it. You can tell.

Don't wait till night.

Carry a box always with you. Ward off the dullness, the headaches. Keep yourself always at your best.

Cascarets are candy tablets. They are sold by all druggists, but never in bulk. Be sure to get the genuine, with C C C on every tablet. The price is 50 cents, 25 cents and

10 Cents per Box.

Vogel Bros.

Washington and Summer Streets, Boston, U.S.A.

January Cash Sale of Fine Goods

Which will include Men's Shirts, Pajamas, Hosiery, Underwear, Blanket Wrappers, Top Coats, Storm Coats, Steamer Rugs, House Coats, Neckwear, Fancy Vests, Flannel Suits, Golf Clubs, Sweaters, Caps, Golf Bags, Handkerchiefs, Sleeve Studs, Cravat Pins, Umbrellas. Also Ladies' Model and Sample Waists, Neckwear, Stocks, Belts, Sweaters, Kimonos and Lounging Wraps.

The disturbed condition of our store and damage to our fine goods will make most UNUSUAL BARGAINS in every department.

This Sale is for CASH ONLY at the REDUCED Prices

One-Third to One-Half Usual Price

AMUSEMENTS.

KEITH'S

Matinee Every Day at 1:30 P. M.

The Best Vaudeville in the East At Popular Prices and Is the Home of Refinement.

1888—1908

25th ANNIVERSARY

Of the Commencement of the Career of

MR. B. F. KEITH

As an Amusement Manager in Boston, Which Began on Jan. 1, 1883.

A SPECIAL PROGRAM

Presenting Each Week Those Who Have Been Prominently Identified With Mr. Keith's Progress and Success.

Including Personal Favorites

CLAYTON WHITE and MARIE STUART

Presenting Their Sketch

MATTIE KELLY

The Vienna Lady

Presenting Her Own Original Specialties.

Direction of MESSRS. SHUBERT, COMPANY

Vaudeville's Court of Last Appeal

HERA EMMA

Direct from Her Success at the Empire Theatre, London

BERT LEVY

The Man with a Violin

THE LAUNY STRING QUIN

BERT COMLEY and MARIE DRESSLER, in "Tabasco"

SOLLY BROTHERS, ED. TESTA and PEARL ST. CLAIR, the KINETOGRAPH

AMUSEMENTS.

TREMONT Evs. at 8 Mats. Wed. & Sat. at 2

THIS WEEK AND NEXT ONLY

"DON'T MISS IT"—Record. Henry W. Savage presents

"Wonderfully charming."—Transcript.

Latest Hit "Witty, bright, deserving greatest praise."—Post. "One round of pleasure."—American. "Will command the admiration of everyone"—Globe. "Audience's appreciation was unmistakable."—Herald.

THE GENUINE COMIC OPERA

TOM JONES

With Louise Gunning, William Norris, Gertrude Quinton.

Big Chorus in 20 MUSICAL HITS

BOSTON THEATRE

LINDSAY MORISON ..Manager

LAST 8 TIMES OF THE GREATEST MELODRAMA EVER SEEN IN BOSTON

"Cheer, Boys, Cheer"

SEE BATTLE SCENE PLUS CHARGE 15 LAS ALBA HORSES

MATS. AT 2 15c, 25c, 50c. Evs. 25c, 50c, 75c

NEXT WEEK William Gillette's "SHERLOCK HOLMES"

SUNDAY EVENING CONCERT. Popular Prices.

MAJESTIC MATINEE TODAY

LAST SIX TIMES

THE ROAD TO YESTERDAY

WITH MINNIE DUPREE

SPECIAL MATINEE TOMORROW AFTERNOON

NOVELLI Fr. Afr., Papa Lebonnard

SEATS NOW For Two Weeks Monday

MR. SOTHERN

Plays and Places for the First Week

Lord Dundreary Monday Night, If Not Why Not Tuesday Night, The Crushed Tragedian Wednesday Night, Hamlet Thursday Night, With Sothern and Marlowe Friday Night, Merchant of Ali Saturday Matinee, Sothern and Marlowe Saturday Night. Telephone Orders suspended

HOLLIS ST. THEATRE Last Week

Tonight at 8. Daily Matinee Sat. at 2

CHARLES FROHMAN Presents

FRANCIS WILSON

In His Latest Laughing Success

WHEN KNIGHTS WERE BOLD

Next Week FRITZI SCHEFF MELEE MODISTE

WHEN I PASS THE CONTRIBUTION BOX

In the Latest Musical Success

THERE ARE 13 IN THE SONG, BUT THAT'S SOME LUCK

ERNEST HOGAN

And His Black Birds in THE OYSTERMAN

GLOBE

Mon. WIZARD OF OZ. Concert Sun.

COLONIAL THEATRE

TONIGHT AT 8 MATS. TODAY and SAT. at 2

Klaw & Erlanger's Massive Production

THE ROUND UP

A Drama of the Actors' Equity

By Edmund Day.

Prices 35, 50, 75, 1.00, 1.50

Engaged All Former Stage Efforts.

HUB ...THEATRE...

Washington and Dover Streets

Miles Bros. New-to-Boston Pictures and Illustrated Songs

DAVE BALLANTINE

MASTER F. E. DOHERTY

PROGRAMME CHANGED THURSDAY

Continuous Hour Shows, 1 to 11 P. M.

LADIES' MATINEES

Orchestra Seats 10c. Family Circle 5c.

SCENIC TEMPLE

Formerly Bowdoin Square

Second week of J. W. Meyers, the famous Edison phonograph singer, in his latest illustrated song hits

Daily Ev'ry Hour, All Seats Free.

Afternoon and Evening

BOWDOIN SQUARE THEATRE

Band afternoon at 1:30. Every evening at 7:30. Before the performance and between the acts an exhibition of the best moving pictures in Europe and America.

TWO OPERAS

First appearance of Miss Hunt as "Henriette."

Souvenir photograph of Tommy Shearer Thurs. day, Jan. 9.

Next Week "Worst Woman in London"

BURNS-MOIR

HOWARD Eight pictures exhibited at 1:30 and 7:30. See Dockstader and Alice Cherry Burlesquers. Always something doing from 1 till 11. Smoking Allowed.

Don't Judge the Show by the Price We Ask an Object In

15c

Matinee Every Day. Evenings, A few at 50c.

Exc. 25, 50, 75. No Higher.

Matinee to Be Continued. No Walking.

ORPHEUM

Karno's London Comedians IN A Night in an English Music Hall

ADELINE DUNLAP and LESLIE STUDLEIGH in THE OPERATOR

MARIE DILLON

BILL and WHITAKER

THE HAIVALAS

3 SISTERS MACARTE

HARRY and KATE HOUDINI

KINETOGRAPH

COLUMBIA

BROADWAY GAIETY GIRLS

WITH JOHNNY WEBER

Daily Matinee 10c Today for Ladies

Tonight TODAY TOMORROW NIGHT

ROXBURY vs. DILLON

AMATEURS FRIDAY NIGHT

CONCERT SUNDAY NIGHT

SPECIAL CHALLENGE RACE WHITE vs MERRITT

1 Mile Heats. 2 Min. Format. 1 Mile Scratch Best two out of three. $100 Purse. Winner to take all

PARK SQUARE RINK

ADMISSION ONLY 10 CENTS

Get out your old clothes for the Poverty Party January 23, 1908.

Castle Sq. Tel. Tremont 3 Branch Box Office 10 Winter St.

Gounod's Grand Opera

Romeo and Juliet

Mats. Tues., Wed. and Sat. at 2. Nights at 8. Prices 15c, 25c, 50c, 75c, $1.

Next Thursday—The Gondoliers.

PARK THEATRE

Charles Frohman Presents

The Big Musical Comedy Song Success of the Town?

Evenings, 8 Sharp MATS. WEDS. and SATS., 2

THE Dairy Maids

Seats Selling for Two Weeks.

GRAND OPERA HOUSE

Evs. at 8, 25c, 50c, 75c. Mats. Tues., Thurs., Sat. 25c 2. Mats. 15c and 25c.

Greatest Detective Play,

Shadowed by 3

B'WAY—Rocky Mountain Express

LYCEUM — Harry Bryant's Co.

Daily 2:15 and 8 P. M.

Orchestra Seats 25c. Tel. Ox. 38.

PALACE

The Girl from Up-to-Date

Ireland Burlesquers

And Continuous Vaudeville.

Matinees Friday Night.

ADVERTISE YOUR WANTS IN THE BOSTON AMERICAN

WHOLE WORLD OF SPORTS COVERED FOR THE BOSTON AMERICAN BY ITS CORPS OF EXPERTS

WHAT CARTOONIST MOYNAHAN SAW AT THE OPENING SHOW OF THE NEW ARMORY ATHLETIC ASSOCIATION

LYNN YACHT CLUB ELECTION.

Harry E. Bennett has been elected commodore of the Lynn Yacht Club. Other officers are A. D. Grover, first vice commodore; F. E. Newhall, secretary; J. D. Lyding, treasurer; Thomas A. Maguire, J. Mower, M. E. Connolly, C. A. Cragin, directors; F. C. Andrews, W. H. Hall, house committee; W. H. Russell, A. D. Grover, Max Linder, C. J. Paine, Alex Courtney, regatta committee; F. E. Saunders, C. J. Creighton and J. R. Ivemembership committee.

MANAGER JOE KELLEY IS EXPECTED TO TAKE HOLD OF THE DOVES NEXT WEEK

Joe Kelley, the Doves' new manager is expected here next Monday and then contracts will be sent to all the players and arrangements made for the Spring trip. "Little Cy" Young called at the National headquarters and said he was ready to sign any time.

* * *

According to reports from Cincinnati the joint schedule committee of the two big leagues has decided on 154 games and the season will open on April 14.

* * *

Fred Tenney and Pat Donovan were discussing the speed of runners around the bases. Both agreed that Cobb had more he shows any performance in watch a runner could do. Pat Donovan, who has seen Cobb at work for several seasons, said: "Nobody will believe it can be done," said Fred Tenney. "Why, when poor Charley Bennett had his broken leg was on crutches, Jimmy Bannon, who was no slouch for speed, with running costume and shoes on, took fifteen seconds to turn the trick, and he was permitted to omit the formality of touching the bases."

"I do not know of any one who can beat Jimmy Lewis in a foot race," Tenney said Pat Donovan. "I think he can beat any man in the country. Show me any man who knows how to run that is in his class. If Lewis, somebody says, he can't run, I make a showing. Without making a long answer is obliged to say that Lewis is going some to cover that distance in fourteen seconds."

"Then, on top of that, when a man has to go out of the box to cover the distance and on top of that touch the bases in the baking rounds, you will see that such performance as Lewis's, and that under the conditions imposed really calls for phenomenal men."

* * *

President Powers of the Boston Nationals is really a deeper student of the game than most people would think. The other day the set down and studied the average number of chances a player has in the game. He found that the first baseman of the National League had an average of 10½ last season, based on official figures, and baseman, 3.55; shortstop, 6.60; catcher, 7.12; pitcher, 2.12; right field, 1.37; center field, 2.13; left field, 1.37. Powers is a believer in figuring, as one can imagine.

* * *

Jack Chesbro writes that the crowded hard times have not yet hit Conway, Mass., the baseball center of the five Smiddleboro counties. He says about 600,000 more feet of lumber will be cut there this season. "So you see," he writes, "that Mr. Panic will have no trouble with me or my neighbors' money. I have plenty of it, and I should be sorry indeed to see it go. And it didn't because I refused to sign my old salary. No one of them can read or write a word. Mr. Mealy (rather in with the Fenway crowd) has been a good friend of the game. You know, we have been pals for a year, and on the day before Christmas he started for New York to get a hunk of money for me. He got it, and turned yet. I only hope that he will get a raise in salary, so that I can be with him next season. I am not going to worry any more either when he complains about the Fenway Park grounds. I'll tell him that Chesbro says that he is in excellent condition physically and promises to play and on top of that touch the bases in the

Everything Nice and Polite at Armory A. A. Opening

GARDNER BEATS WALCOTT

THE RESULTS

Billy Kirkland of Roxbury vs. Jeff Doherty of New Haven: eight rounds. Won by Doherty on points.

Tommy Rawson of East Boston vs. Mike Bartley of Chicago: eight rounds. Won by Rawson on points.

Joe Walcott of Boston vs. Jimmy Gardner of Lowell: twelve rounds. Won by Gardner on points.

Low-browns were pretty generally mixed at the opening of the new Armory A. A. Monday evening in the old cotton-duck Building, where three out very interesting bouts were presented by the management.

As air of the high brows pervaded the atmosphere. The referee, the celebrated Jack Sheahan, appeared in the ring in evening clothes. Even the timekeeper, Professor Charley Green, dug up a Tuxedo suit and performed on the gong in the most artistic manner.

Green had rather the better of the argument in the matter of black ties, and scored there, but the referee beg him to go with a white waistcoat. The rest of the garne of shirt front and white waistcoat did not do the meeting until the fighters began to expectorate in his direction when he was forced to order them to spit elsewhere.

Jean Lane, the impresario of the whole show, also sported evening clothes, but Mich Murray, the manager, when chided by a BOSTON AMERICAN reporter for appearing on the scene in the ordinary business clothes of the civilian, replied that he had never had on a dress suit and was too old to begin.

On the whole, it was a real, nice, refined gathering of lovers of the manly art. The crowd, which numbered about 2,000, was very orderly, and throughout the evening nothing of a row was heard but the sound of the sockdolager and the subdued, but hearty grunt of the opponent.

Some Lowell Enthusiasm.

One lady, only only gent from Lowell, who had a most engaging laugh and tried to get it when Gardner's skill baffled Walcott, the "Black Demon," was quickly suppressed by a couple of Dudley Sh-h-h-h's from the crowd.

Many members of the club and a few guests were admitted to the arena. There was a generous sprinkling of the fairer sex in the ring if things went too roughly, but the aforesaid phalanx of the unwashed stood by the ramparts and quelled any disturbance. Doubtless if they had applied for membership with the necessary $10 they would have been turned down. In the gathering down the ringside were a delegation of State Street brokers, a fifth-school delegation of B. A. members and not a few of the so-called men about town. There were members of the Metropolitan and Ward Society gathered together, but they all observed them, and on one pretext or another got them out on the floor. Dick McCarthy, who is the next Tommy Murphy at the club next door, was there in person with his manager, Harry Gilmore. Jim Lathrop, the Harvard Athletic Director, and not a few Harvard men were also on hand.

The bouts were held in the same old building used by the defunct Athletic Club. Some of the fights between Kid Carter and Joe Choynski, in 1903, there were held in the building until midnight last night. In the meantime it has been used as a garage. The management has made a very fine area out of it. Around the ring there is room for about 1,000 rows of seats. Here are Morton chairs for the ringside ones who did not care to pay a premium to the fairest enclosure. Behind these is an ordinary bleacher seats arranged around in circles which end high on the walls of the building.

Above the ringing a row of lights in a large square, fashioned after those in pool rooms and halls. They throw the light down on the fighters, but not in the eyes of the audience. The ring is in the old cotton-duck done up in Mish Murray's usual artistic style. When the Lowell knights and knights in the other parts of the building are excited.

Three bouts were presented into the minutes of eight rounds each and a draw of twelve rounds. The whole entertainment was conducted in a very orderly manner. There was no crowding or pushing and the crowd was handled as it is in the best athletic clubs.

GARDNER GETS THE DECISION, BUT JOE WAS THE AGGRESSOR

The old wizard of the prize ring, dusky Joe Walcott, got another downward bump in his fistic aspirating last night, when Jimmy Gardner, the Lowell manipulator of the padded mitts, was awarded the decision over him by Referee Jack Sheehan at the opening of the new Armory A. A. at the end of their twelve-round test of wallops.

The bout as a whole lacked interest after the early rounds, as Gardner refused to open up and take chances, but was satisfied to block and cover up, while the Dusky Demon rushed on his bigger foe unable to make any impression owing to the perfect manner in which the Spindle City boxer blocked.

But Walcott never stopped coming. The Jake stepped him for a finish, but he was there with the wallop, tearing in to land his effective body punches and had waning victory his way so many times that he should.

That the award was shy a lot of his old skill and pun-ting power was evident, the former time speed was lacking, but he was there with all the gameness which made him champion of his class.

It was Gardner's cleverness which made Walcott show poorly, for the former was the aggressor from the first tap of the gong. Walcott's swings or taking his destructive left hooks on his elbow. Gardner kept up a rain of left jabs on Walcott's slimy countenance and played for body punishment. Walcott agreed to the stipulations imposed and the bouts was clinched then and there.

Gardner Stalled Some.

Gardner was always willing to fall into a clinch rather than come on with the heads, and in the final rounds was particularly slow and inclined to stall.

Gardner got the early in the first round and after Walcott rushed in his usual savage way Gardner prevented by a hard left and left stingers to the head, which kept the latter's machine bent forward. In the exchange Gardner got the better of it, and in the second round Walcott rushed and then moved in with his relentless left hooks, failing to reach the mark and gaining a big load.

Up to the fifth round Gardner was having everything his own way, sticking to his style of jabbing and occasionally assisting his right to the body or head, while Walcott vainly tried to get Gardner at long range with his wild swings.

Walcott shifted and made wide sweeps for the body, but Gardner, by raising his arms into his body by the force, and the latter's swings fell like a cyclone without any conclusion.

Demon Claimed Foul.

It was Walcott setting the pace for several rounds, but his speed was almost wasted, as Gardner was not taking any chances and preferred to clinch and let the chocolate colored fighter tire himself.

In the seventh Gardner sent a left hook to the body, which he has, and Walcott claimed being hit foul, but his protest did not go.

There was little doing from the Gardner in the closing rounds, and the bout ended eighth, when he spread the murky features of Walcott and planted a couple of right jolts to the body when the pair tied up. Referee Sheahan, in the center of the ring, announced the decision of a draw, and Walcott never wanted to start and Gardner stepped away.

There was plenty of hot action on tap in the two bouts in the preliminary to the main card.

Billy Kirkland of Roxbury had a tough go with Jeff Doherty of Bridgeport, Ct., and the eight rounds were bitterly fought from start to finish. Doherty's wonderful weekend under Kirkland's onslaught, but had a dangerous punch up his sleeve that in the end.

Tommy Rawson of East Boston won over Mike Bartly of Chicago by a small margin in the two bouts of eight rounds, some extra fancy stepping, which do traced from their mitts.

OLD COLONY WON WITH BIG SCORE

In a match series of games between the Old Colony and Columbia Road teams on the former's alleys the Old Colony at the meeting was 2 with for the Old Colony Quintet. The score:

	OLD COLONY.		
Putnam	100	97	103
Powers	97	97	97
Lothrop	93	93	93
Holmes	93	93	93
Foster	93	93	93
Team Totals	476	473	479
	COLUMBIA ROAD.		
King	85	85	85
Dalton	85	85	85
Pullinger	85	85	85
Riley	85	85	85
Dayton	85	85	85
Team Totals	424	424	424

FRED WHITE TO RACE MERRITT

Fred White, the veteran champion, who has accepted the challenge of Billy Merritt to race a match, will battle it out with the Canadian on the Park Square Rink track. The race will be run in three heats. Fifteen laps will make a race, one mile pursuit race and one mile match to complete the series. Merritt has yet to take all, for purse of $500.

Fred White has been training the past four weeks and is in perfect condition. He is fully confident of winning and hopes to add another to his list. Merritt has also been practicing and is said to be holding many trophies for racing, but is also a professional hockey and polo player and foot racer. White holds trophies from the Eastern and Western championships and has also a record in London, where he held the championship.

NEW ORLEANS ENTRIES.

NEW ORLEANS, Jan. 8.—Entries at Fair Grounds for Thursday:

FIRST RACE: Three furlongs, maiden two-year-olds.

Fustalan	106 Nel Carmack	112
Lieber Light	106 Jesse W.	112
Dr. Armstrong	106 Tony W.	112
Interrex	106 Nicholas	112
Maritza	112 Pendergast	112
Roseburg II	112 Phillips, Roy	112
Dirk Coghill	112 Major O'Brien	112
Ethan Boy	112	112

SECOND RACE: Six furlongs, selling, three-year-olds.

Benassi	100 Baron Thick	103
xPolar Star	100 Tempo	103
Our Boy	100 Sandy	103
W. J. Whalen	102 Overstreet	103
Opie Read	103 Schilling	103
Rocking Boy	103 Simonton	103
Rhinestone	103	103

THIRD RACE: Six furlongs, selling, three-year-olds.

Dirk Rose	97 Salinda	105
†King Thistle	97 Ritter S.	105
xRoundup Boy	100 Jas. Calhoun	105
xArrowswift	103 Kirkendoll	105
Stone Street	103 Hall, H. Lynn	105
Third Rail	105 Tucker	105
†Bryan Lisle	114 Gallagher	105

FOURTH RACE: One mile and seventy yards; selling:

xBlo Grande	97 Reed Brainard	101
xFantastic	100 Ace High	101
Tyrolist	107	107

FIFTH RACE: Five and one-half furlongs:

Toy Boy	101 Conville	104
Boomerang	101 Lightfoot, Cont'l	104
Lucy Young	103 Momentum	104
Pity	103 Comedienne	107
Handcarra	107 Meadowbrook	107
De Oro	112 Eeuthebon	112

SIXTH RACE: One mile and a quarter; selling:

xFermiere	98 A. S. Noel	102
xOdd Ella	98 Prince of Pless	105
xSkyward	100 Fortestieri	105
xPadre	100 King of Valley	105
xStix M.	101 xVirtuosity	105
xTerra Rod	103 Goldspink	105
Delgado	103 Lady Charade	105

x—Apprentice allowance.

BASKETBALL AT THE COLUMBIA

Basketball as a theatrical attraction will be given a tryout at the Columbia Theatre to-morrow night. Manager Larrea selected the Brighton team and two more formidable rival, the Brightons, for the opening card. The stage of the Columbia, which is one of the largest in the country, will be turned into a basketball court and the regular show and a setting will strewn with sawdust to make the playing floor safe for the contestants.

The game to-morrow night will be:

ROXBURY	BRIGHTON.
Lawson	Rawson, f.f.
Bedell	Bedell, f.f.
Jeffs, f.f.	Holden
Cahill	McClelland
Cummings, c.	Cahill, c.
Bedell	Murphy
Connolly	McCarthy

HOPPE LEADS CUTLER.

PHILADELPHIA, Jan. 8.—Willie Hoppe secured a big lead here in the 2,000 point three-cushion match with Albert G. Cutler of Boston, and continued it in the second game in the match. Hoppe had a total of 1,200 points to Cutler's 708.

PARKER BEATS VAN DYKE.

The second game of the class "A" billiard tournament at the Hub between Van Dyke and Parker ended in a victory for Parker by a score of 2000 to 1200. To-morrow night Dr. King and Van Dyke will cross cues.

BLACKBURN WOULDN'T FIGHT.

ALBANY, Jan. 8.—Jack Blackburn refused to go on with his fight with Charlie Hitt unless he was given $500, win or lose, so the bout was called off.

LAWSON WON 10-MILE RACE

Ivor Lawson was in good form at the Public Square rink and won the ten-mile race from Bedell was second and Eddie Rice third.

In the final heat of the professional half-mile race Joe Ogden won easily, with Johnny Bedell second, Menus Bedell third and Floyd Krebs fourth.

Eddie Root and Percy Logan had a hot battle in the two-mile motor-paced race. Neither rider showed ability behind the motors, and in the first two heats Root and Logan were handily

CONNOLLY BESTS WALCOTT.

PORTLAND, Me., Jan. 8.—Harry Connolly had the better of Bellfield Walcott at the Pastime Athletic Club and was the aggressor in every one of the six rounds. Connolly cuffed, knocked out Mickey Flynn in the third round.

Notes of the Harness Horses

Harry Devereaux, of Cleveland, was the leading amateur driver of the year, winning no less than twenty-three times on five tracks. It was by this rule the Boston gelding Kroger by the World's Fair Boy, Jr., 2:14¼, at Cleveland.

There is talk that a new driving club will be organized in Boston. It is said that the Readville grounds track and not the Grand Circuit meeting place.

James A. Murphy, who was the owner of Star Pointer, 1:59¼, and other famous horses, has sold his entire string and retired from the turf. He has a fine collection of half-mile tracks on his farm at Chatham, from which many good horses have been developed.

Among the horses that have been sold to foreigners the past season are Lou Dillon, 1:58¼, Uhlan, 2:04¼, and Lou Dillon, Jr., 2:08¼, all of which made good over the two-lapped track, in likewise

SAYS IRELAND MUST REVIVE INDUSTRIES

Refusal to Buy English Goods Will Make Her Prosperous Says M. J. Cummings.

URGES PEOPLE TO UNITE

NEW YORK, Jan. 8.—In his speech last night at the opening of the Irish Industries Exposition at Carnegie Lyceum, Michael Matthew J. Cummings, national president of the Ancient Order of Hibernians and Superintendent of Street Watering in Boston, discussed Ireland's economic depression and suggested methods by which it can be overcome. He declared that Ireland, with more natural advantages than any other country, will never be a prosperous nation until her industries are revived and until her manufacturers create a market for their products. He urged the establishment of factories to stop immigration and declared if the Irish race the world over would absolutely refuse English goods, England would be brought to her knees as a nation inside of five years.

To Boom Industries.

The opening of the exposition brought together at Madison Square Garden several thousand members of Irish organizations from all parts of the country. The purpose of the exposition is to give an impetus to the development of Irish industries. Well known men will address the exposition and it is expected to arouse great interest among the Irish people in America. Last night Mr. Cummings was the principal speaker. He said, in part:

"All deep thinking men must admit that Ireland will never be a prosperous nation until her industries are revived. Ireland was created by the Almighty, a remarkably rich and fertile country, fitted up by the Creator to become the home of a happy, prosperous and contented people.

"The Irish people cannot build a wharf or do anything else that is of lasting quality, should do without first receiving permission from the English Parliament.

"In the last century Ireland made the best woolen cloth in the world, and was famous in every market. On petition from the woolen weavers of England, the English Parliament, by law, suppressed the Irish trade.

"The manufacture of leather and glass was killed in the same way. Every industry in Ireland has been killed by acts of Parliament.

"The Irish people were forbidden to export to any country. England put an export tax on everything manufactured in Ireland, and then sent in the products of her own factories free of duty.

England Killed Industries.

"England has not only killed Irish industries and commerce, but has deliberately placed a finer permanent absence by keeping Irish people ignorant of the real cause of knowledge.

"We find Ireland, a nation fast in rich natural resources, in a state of perpetual poverty, her population decreasing rapidly; pauperism and misery increasing, taxation has increased 30 per cent during the last thirty years; income from one of the richest lands in Ireland turned into pensions for absentees, which in the last 30 years, until to-day, there is a war in Ireland between every tenant and the landlord, which will have possession of the soil.

"The Irish people should practise the policy adopted by the Japanese a few years ago, when they put signs in the windows of all Japanese establishments that no English goods were sold here.

"If the Irish people desire to be a self-reliant, self-supporting and prosperous people, they must give a preference to the products of their own country, even when the goods cost more money. By so doing they will create a market for their manufactures and a market for their goods it will be easy finally to establish factories and willing to invest in manufacturing industries.

Irish People Must Unite.

"The Irish people of all classes and creeds can unite on that issue, and in my opinion they will never unite on political issues.

"Ireland bought and used last year $175,000,000 of English goods. That much money spent in Ireland for goods manufactured in Irish factories would make the Irish a prosperous and happy people.

"That is the only way that Irish immigration can be stopped. That it must be established so that the young men can be given an opportunity to learn a mechanical trade.

"If the Irish race, the world over, would absolutely refuse to purchase English goods England would be brought to her knees as a nation inside of five years.

"We should learn to be practical and to use practical methods to bring about that desired result.

"I am in hearty accord with this movement to support and encourage the industrial activities of Irish manufacturers. This exposition will be a great success and that it will be the beginning of new life, new blood and life into the great discovery that Ireland's greatest asset is the brain and energy to build up a self-reliant, self-supporting and prosperous Irish nation."

CASTLE SQUARE HAS NEW STAR

A new operatic star bloomed forth at the Castle Square Theatre yesterday, when Miss Grace Grosvenor appeared for the first time professionally. She sang the role of Juliet in Gounod's operatic version of "Romeo and Juliet."

The house was crowded with her friends and a certified of flowers went over the footlights. George Tallman was the leader. Miss Grosvenor was very nervous, but she acquitted herself creditably. Her voice is strong, sweet and clear and she will be a welcome addition to the Castle Square Company.

NOVELLI IN 'THE OUTLAW'

"Le Morte Civile" or "The Outlaw" was produced by Ermette Novelli in his series of matinees at the Majestic yesterday. The audience was larger than at any time during the series, and was especially appreciative. This drama has been seen here before with virtuality the same cast.

Mr. Novelli played the role of Corrado and Miss Giannini the Rosalie.

The matinee to-morrow will be given to "The Taming of the Shrew," and Mr. Novelli's engagement will end on Friday afternoon with a performance of "Papa Lebonnard."

ROCKEFELLER NEVER TIPPED HIS BARBER

Old Servitor Says John D. Ordered Him to "Turn in" the Whole Fee.

AND HE HAD TO HUSTLE

CLEVELAND, O., Jan. 8.—Never a tip came for me was from John D. Rockefeller," said Robert Crimin, a Euclid avenue barber, recalling events some ago, when he shaved John D. Rockefeller.

He used to tweak my nose, he didn't believe in tipping, continued Crimin, who was working for old John Washburn, one day, he asked me: "Bob, I will give you a tip. John D.'s tip, whispers." We spun out to Forest Hill. John Dr., Jr., opened the door. He was about fifteen and sickly looking. He showed me into a little room. John D. Sr., came in. It's three minutes after eight and I have an appointment at 8:30, he said, "look sharp."

I hurried. Then he handed me seventy-five cents. "Here, that's for both," he said. "That is my arrangement with him as to paying." And he never tipped me either for himself or the guests I shaved in the three years.

DEATH NOTICES

BRENNAHAN—In this city, Jan. 6, Catherine Brenahan.

Funeral from the residence of her daughter, Mrs. Mary E. Barry, 164 Northampton st, Roxbury, Thursday, at 8:15 a. m., thence to St. Patrick's church, Roxbury, at 9 o'clock. Relatives and friends are kindly invited. New Haven papers please copy.

CALLAHAN—In Roxbury, Jan. 6, James E. son of the late Daniel and Mary Callahan, aged 39 years.

Funeral from the late residence, 59 Linwood st, Roxbury, Thursday, at 8:30 a. m., thence to St. Patrick's church, at 9. Relatives and friends are invited.

CONNELL—In Somerville, Jan. 5, Jane H., widow of William Carr, at sea.

Funeral from her late residence, 8 Jason st, Wednesday, Jan. 8, at 9 o'clock. St. John's church, at 10 o'clock.

COWHARIG—In Dorchester, Jan. 7, Margaret, widow of Michael Cowharig.

Funeral from her late residence, 28 Willard st, Wednesday, Jan. 8, at 8:30 a. m., thence to St. Peter's church at 9 o'clock. Relatives and friends are invited.

FAIRBANK—In Warren, Jan. 5, Wilson H., formerly of Boston.

Funeral from Congregational Church, Wednesday, Jan. 8, at 2 p. m.

KEEFE—In Malden, Jan. 6, Marie David, B. wife of the late Michael Keefe, and beloved friend of the late Margaret A. Keefe.

Funeral notice later.

LEATHE—In Woburn, Jan. 6, Henry H. Leathe, aged 74 years.

Funeral services at the late residence, 3 Richardson st, Woburn, Thursday, at 2 p. m. Relatives and friends are invited. Burial private.

LYNCH—In Woburn, Jan. 7, George Frederick, son of Edward and Mary Lynch, aged 20 months.

Funeral services Thursday, Jan. 9, at 2 p. m. Relatives and friends are invited to attend.

MONSALAS—In Charlestown, Jan. 7, Elizabeth G., beloved daughter of the late Jacob and Sarah Mac Jan. 24, aged 70 yrs.

Funeral from residence, 8 Russell st, Thursday at 9 a. m. High mass at St. Francis de Sales church at 9:45 o'clock. Relatives and friends invited. Relatives and friends respectfully invited.

MULLEN—In Charlestown, Jan. 6, Nora Mullen of Newry, Ireland, aged 70 years.

Funeral from her late residence, 49 Baldwin st, Thursday, Jan. 9, at 8:15. Solemn requiem high mass at St. Mary's church at 9 o'clock. Relatives and friends respectfully invited to attend.

RUDD—In Lexington, Jan. 6, Sarah A. Wade 24, widow of Joseph Rudd, aged 72 years.

Funeral from her late residence, Waltham and Trinity streets, Thursday, Jan. 9, at 2 p. m. Relatives and friends invited. Burial private. Friends may call Wednesday evening, 7 to 9.

SAVAGE—In Somerville, Jan. 6, Peter L., beloved husband of Mary A. Savage, aged 70 years.

Funeral from his late residence, 10 Dane st, Thursday, Jan. 9, at 8:30 a. m., thence to St. Joseph's church, Union square, where a solemn high mass of requiem at 10 o'clock. Relatives and friends invited to attend.

SPRAGUE—In Somerville, Jan. 6, Franklin H. Sprague, aged 57 years, 11 months, 6 days.

Funeral services at his late residence, Thurston street, Wednesday, Jan. 8, at 2 p. m. Relatives and friends invited. Please omit flowers.

FLOWERS

Artistic Floral Designs and Decorations
CHOICE HOUSE PLANTS

J. NEWMAN & SONS, Corp'n.
24 TREMONT STREET
Established 1870.

Established 1849 Telephone 663 Oxford
LEWIS JONES & SON
UNDERTAKERS
No. 86 LAGRANGE STREET
Reasonable prices, prompt service. Guaranteed embalming. Entire building, containing every facility, devoted to our business.
No charge for Chapel.

DOGS, PETS, ETC.

Commonwealth Hospital for Animals
24 Lexington st., one block west of Utica. Telephone Brighton 1000.
BEST EQUIPPED institution of its kind in America; dogs cats horses boarded and treated for all diseases; ambulance service; rabbits, skilled for students on hand day and night; operations a specialty.
FOR SALE—Setter pups, Laverack strain; also brood bitches. Best stock. Address

HORSES AND CARRIAGES.

$50 BUYS safe, sound horse, extra fine roadster, harness of every description, open buggy, folding top, rubber tired harness, top carriage, blankets and robes; all for $50. 1 Webster st, Brookline, Mass. Harvard st., near Coolidge Corner. Take Webster car from Harvard sq. Harvard 41. Boarding Coolidge Corner car at subway.

FOR SALE—2 HORSES, one pacing mare, one trotting mare, 2 years old sound, kind; can see for $100 each. 1 Webster st., Brookline. Harvard 41. Boarding Coolidge Corner car at subway.

AUTOMOBILES.

FRANKLIN SQ. AUTO CO.
CADILLAC AGENTS MUSIC ST.
Cadillac Model K touring car, brougham, good as new, $1250. Northern touring car, 1907 model, white steer, 1907 model, practically new, $1250. Cadillac touring car, 1906 model, $1000. Over 50 all guaranteed, 200 cars to select from; low rent and prices. Call or write FRANKLIN SQ. AUTO CO., 1 Music st., Franklin sq., Boston.

TYPEWRITERS.

TYPEWRITER EXCHANGE, Tel. 166 Main. Before taking stock with us, send quotation and learn how we can save you money. Also your price, $10, $15, $20, cash or extra rent, to suit you. TYPEWRITER EXCHANGE, 38 Bromfield st.

THE LARGEST STOCK of makes and prices. TYPEWRITER EXCHANGE, 38 Bromfield st.

STOVES.

HEATING AND COOKING. Large lines of stoves, heating and cooking; also ranges, gas stoves, good fits, ranges small laundry stove, $4 112 Blackstone st.

SOFT STOVE LINING FITS ALL STOVES and ranges, price 35c. 224 Washington st.

WINES AND LIQUORS.

PURE OLD WHISKEY, GIN AND RUM—full proof, 60 cents full quart. THOS. SNOW & SON, 39 So. Market st., fetish nearly 100 years.

DRINK BALD EAGLE WHISKEY. DRINK Bald Eagle Whiskey. Drink Bald Eagle Whiskey.

FARMS.

FIVE ACRES GOOD, HIGH LAND, near Attleboro; fine for $100; $5 down, $5 monthly; excellent soil; pure air; water; title perfect. DANIEL FRANKLIN CO., 625 Ballet Bldg., Philadelphia, Pa.

PIANOS AND ORGANS. PIANOS AND ORGANS.

NO PRICE REFUSED

Clearance Sale of Pianos

The Big Sale closed Jan. 4th—Early next Monday morning all the office furniture and new and slightly used Pianos left over from the Big Sale will be put into the stock of our Annual Clearance Sale and will suffer another slight cut in Price —The yearly Piano accounts closed Dec. 31st, and we have taken many fine instruments from the Books and have put them into the Clearance Sale stock—The prices will be about the same as quoted in the Big Sale—in some cases a little lower —Come early

OTHER WONDERFUL BARGAINS IN THIS SALE

Chickering Upright	$40	McPail Upright	$31
Vose Upright	$40	Knabe Upright	$38
Emerson Upright	$45	Wm. Bourne	$33
Ivers & Pond Upright	$61	Huntington	$82
Hallet & Davis Upright	$44	Everett Upright	$75
Mason & Hamlin Upright	$49	Haines Bros Upright	$57
Martin Bros.	$47	Merrill Upright	$86
Kranich & Bach	$59	Webber Upright	$72
Jacob Bros. Upright	$66	Steinway Upright	$69
Steinhart Upright	$82	Solomon Upright	$87

$5.00 Down; $1.00 a Week 4 MONTHS' LESSONS FREE

Roxbury Storage Salesrooms, Inc.
2,111 Washington St. T. F. COLLINS, Manager.
Open Mon., Tues., Thurs. & Sat. Even'gs

AT THE

HENRY F. MILLER

Piano Warerooms, 395 Boylston St.

Over 100 second-hand pianos to select from, among them such makes as

HENRY F. MILLER, STEINWAY, KNABE, CHICKERING, HALLET & DAVIS, HARDMAN, GABLER, EVERETT, WATERS, SCHUBERT, KROEGER, WOODBURY and others.

We have determined to close out our entire stock of second-hand pianos during the next two weeks **regardless of cost** and have marked them at prices to **entirely satisfy** the sharpest buyer. Call

$10 Down and $5 Per Month

secures one of these bargains while they last

HENRY F. MILLER & SONS PIANO CO.
395 BOYLSTON STREET

CLEARANCE SALE OF PIANOS

With the new year we must generate our around work and therefore are offering used pianos. If you wish a bargain in an instrument of one of the reliable makes and do not care for a used piano slightly used, or even second hand, if thoroughly renewed, this sale may save you $100 to $200. Prompt action will still secured some of the best bargains among them upright—HENRY F. MILLER, HARDMAN, HALLET & DAVIS, etc. Easy pay plan, $5 to $8 per month. Visit our extensive warerooms.

Fill Out and Send This Coupon to

IVERS & POND PIANO CO.
110 BOYLSTON ST., BOSTON, MASS.

Please mail me your catalogue and prices of bargains contained in your special CLEARANCE SALE of used pianos. Also tell me about your RENTAL PURCHASE PLAN.

Name .....

Address .....

Barter and Exchange

ONE CENT A WORD.

WE WILL SELL TO ANY MAN PIANO $1 down and $1 a week. Write for catalogue and prices. If you can't come to see us we will send a piano to your home. BARNARD PIANO CO., 1164 Tremont st., Boston.

ODD AND EVEN NEW pianos must sell; 10 days only; 10 days only; 10 days only; 10 days only; $200 to $300 pianos, $98; $300 to $400 pianos, $125; $400 to $500 pianos, $150; $500 to $600 pianos, $175; $600 to $700 pianos, $200; $700 to $800 pianos, $225; $800 to $900 pianos, $250; $900 to $1000 pianos, $275. Rockwell & Co., 1164 Tremont st.

BOARD AND ROOMS.

APPLETON HOUSE, 416 Tremont st., opp. Public Garden, elevator, steam heat, rooms $1 day, up.

APPLETON ST. 44 Select rooms by the day, and all conveniences.

APPLETON ST. 52 Rooms by the day, choice accommodations.

AT TREMONT HOUSE 40 Eagle st. West End electric car No. 9, pass the door. Rooms $1.50 to $4.50. A. J. FOLEY, Prop. Tel. 2170 Main.

BOARDING—Young ladies desired; front room, 12 ft. square, with alcove; modern bath; convenient to cars; $5 week. 37 Washington st.

BOYLSTON ST. 120 The Allen, corner Exeter, large front room, one flight, suite for two gentlemen; $3 and $4 per week.

BOYLSTON ST. 172 Large sunny desirable rooms, $3 and $4 per week; breakfast if desired.

BOYLSTON ST. 307 Rooms to let, with board; also table board.

BRUNSWICK 1 Front room, suitable for two gentlemen; $3 each; also single room, $2.25 per week.

CLARENDON ST. 107 Square and corner rooms, with board; also table board.

CLARENDON ST. 108 Square and corner rooms, with board; also table board.

CLARENDON ST. 109 Square and corner rooms, with board; also table board.

CLARENDON ST.

THE BOSTON AMERICAN

80 AND 82 SUMMER ST., BOSTON, JANUARY 8, 1908

MELLEN BREAKING LAWS OF FINANCE AS WELL AS OF MAN

The New Haven Road Balks at Nothing to Establish Its Monopoly of New England Transportation

The facts brought out by Mr. Brandeis's powerful analysis of the New Haven's history and accounts, and the investigations of the Interstate Commerce Commission and the United States Bureau of Commerce, show the New Haven Railroad management to be one of the most lawless and vicious on record.

It secretly acquired large holdings in the Boston & Maine, in violation of the laws of Massachusetts, and now seeks to take advantage of its own wrong by voting the stock so illegally acquired.

In DEFIANCE OF LAW, both State and National, it has steadily bought up railroads, trolley lines and steamship companies in a determined effort to secure an absolute monopoly of all the means of transportation in New England.

It has established such a monopoly in Southern New England, and now seeks to extend its sway to Northern New England.

In pursuit of this monopoly policy, and in defiance of business morals and common sense, as well as of statute law, common law, equity and ethics, it has used the funds of stockholders to buy unprofitable properties at enormous prices, paying, for instance, $142,000 a mile for trolleys in Rhode Island, and $75,000 to $153,000 a mile in Connecticut for actual values not exceeding $35,000 to $50,000 a mile, as shown by the capitalization of superior lines in Massachusetts, such as the Springfield trolleys and the Worcester Consolidated.

This reckless extravagance in the pursuit of monopoly has brought the New Haven Railroad to the verge of financial disaster. It is forced to raise nearly $40,000,000 to meet its needs by offering 6 per cent. forty-year gold bearing bonds, convertible into stock at par at the option of the holders after 1923. When a great railroad has to offer such extraordinary inducements to raise money it is a sure sign of a financial condition so unsatisfactory that investors regard the risk as very great.

The New Haven has been paying dividends it did not earn.

And to hide this fact it has manipulated its accounts to make the public believe it has earned more money than it has.

It has charged many millions of depreciation and cost of maintenance to capital account, instead of meeting them from current revenue as it should.

If it had met depreciation and maintenance in full out of earnings it could have paid little if any dividends last year.

It has credited itself with $7,500,000 of premiums on stock as though it were so much cash, when the real transaction was an exchange of trolley bonds controlled by it for its stock at fictitious values.

It has omitted from its consolidated balance sheet all mention of more than $35,000,000 of underlying liabilities resting on its trolley properties in Massachusetts and Rhode Island.

It has shown itself willing to grant all sorts of concessions to Standard Oil, the Sugar Trust, Coal Trust, etc., but charges the ORDINARY BUSINESS MEN higher freight rates than any other Eastern road.

IN SPITE OF DISCRIMINATIONS CONTRARY TO LAW IN FAVOR OF THE BIGGEST SHIPPERS, ITS AVERAGE FREIGHT RATE IS 33 PER CENT. HIGHER THAN ON THE BOSTON & MAINE, although the average haul is practically the same on the two systems, and the New Haven has the greater density of through traffic.

Morgan, Rockefeller and the president of the Pennsylvania are on its board of directors, and the Vanderbilt interests also have a strong representation on the board.

Its conquest of the Boston & Maine would mean the practical subjection of New England to New York and Pennsylvania interests.

Its political methods are as objectionable as its finance. It is matter of common knowledge that with its allies, the Standard Oil et al., it has controlled the Legislatures of Connecticut and Rhode Island, and has exerted undue influence at times even on Beacon Hill.

The arguments advanced for combination—that consolidation means economy and efficiency and that we need in Northern New England a progressive, public-spirited company able to finance the roads and improve the service—are both discredited in this instance.

The Boston & Albany proves that consolidation under New York influences may mean anything but efficiency, and a comparison of the finances of the New Haven and the Boston & Maine shows the latter to be in much the sounder and more satisfactory condition.

The policy of the New Haven Railroad may be summed up as follows:

Defiance of law.
Absolute monopoly.
Frenzied finance.
Secret purchases at fictitious values.
Manipulation of accounts to mislead the public.
Unlawful discriminations in favor of big shippers and excessive rates for the general public, and
Control of Legislatures in private interest.

That's the company which seeks dominion in the north of New England as well as in the south!

Are you willing it should control the whole transportation system of New England?

If not, back up the movement to kill the Merger and compel the New Haven to sell to New England interests the Boston & Maine stock it has unlawfully acquired.

A good way of doing this is to ally yourself with the only political party that has shown itself absolutely and unreservedly opposed to the establishment of a Railroad Trust in New England. We refer, of course, to the Independence League—one of the TWO LEADING political parties in the Commonwealth of Massachusetts.

OUR ANTEDILUVIAN ANCESTORS!

MARRIAGE LICENSE BUREAU
GIVE US A LICENSE
WE SHALL BE SO HAPPY JOHN
WILLIAM STONEHATCHET HOW DARE YOU TRY TO RUN AWAY?
EXCUSE ME I HAVE AN IMPORTANT ENGAGEMENT
OH, MR. SKINCLOTHES I WANT TO SPEAK WITH YOU A MOMENT
WHAT ARE YOU DOING, MARIA?
WRITING A PROPOSAL TO MR. BONESCRAPER TEE, HEE
WHAT DO YOU MEAN BY REJECTING MY OFFER?
OH, MR. CLAMSHELLS DO YOU BELIEVE IN AFFINITIES?
ER-ER-IM A CONFIRMED BACHELOR
OH, WAIT, MR. BEARSKINS
MR. BEARSKINS, JUST A MOMENT, PLEASE!
YOU SURPRISE ME!
IT'S SOMETHING FIERCE
F. OPPY

"Do the women propose in this part of the country?"

"Do they? Say, stranger, a single man or a widower hasn't got a living show in Cliffvale since leap year set in!"

Tainting the News

(FROM COLLIER'S WEEKLY)

A CONSTANT encouragement to journalists who wish to use their power in the service of mankind is furnished by the Springfield Republican, a paper in which we have never observed a mean, unconscientious or cowardly act. A recent editorial in that paper exposes the attempt of the regular salaried press agent of the New York, New Haven & Hartford railroad to cast discredit on Louis Brandeis of Boston and his effort to defeat the merger of the New Haven with the Boston & Maine.

We wish to add a tribute to the Republican's exposure. No American of whom we have knowledge has worked with more fidelity, with more modesty and self-forgetfulness for the general welfare. A leading citizen of Boston writes to us as follows:

"My own acquaintance with Mr. Brandeis began when I engaged him as counsel in the fight I was making against granting a ninety-nine-year lease to a traction company here in Boston. Thinking he was getting as my paid counsel, I threw as much as possible of the work on to him, but when the struggle was won, largely through his efforts, he refused to accept any payment, although he had done an amount of work that he would have charged me a great many thousands of dollars for, had it been for my private interest.

"This policy he has uniformly followed, refusing as a citizen to represent as a lawyer any client whose cause he believed inimical to public interests, and giving his time freely without charge in representing all great public franchise struggles of the last ten years. In addition to this, he has contributed freely to the other expenses of these struggles, and only last year pushed through almost by his own efforts, paying a large part of the expenses from his own pocket, the Savings Bank Insurance bill, which your paper has commented upon favorably. If I remember rightly, as it also has upon the Sliding Scale Gas bill, which was also largely his work.

"At present there is reason to believe that there is an organized effort to discredit him by endeavoring to make the public believe that all this fine work he has done in the past has been done as paid professional representative of the various interests involved. I think, however, I have said enough, as you probably know Mr. Brandeis and his reputation, and may be familiar with his extraordinarily fine work. If you are, you will doubtless agree with me that it would be a great loss to civic interests if the conspirators should be successful in what they are now trying to do in besmirching Mr. Brandeis's reputation."

The New Haven road will gain nothing by subterranean attacks on a man whose life and work are a model for his fellow citizens. It can only lower its own standing with the mass of men who approve the right, who are glad to see that our standards of conduct are improving, and who wish all arguments to be open and founded on the truth.

THE HALL-ROOM BOYS

THEY DO IT ON $13 PER

GEE PERC, HOW ABOUT LUNCH- IVE ONLY A NICKLE IN MY CLOTHES
7? IS THE EXTENT OF MY CAPITAL TOO LETS GET SOME PEANUTS THEY'RE FILLING, WE'LL TAKE A STROLL THROUGH THE PARK AND EAT THEM
SAY THIS IS GREAT WE OUGHT TO DO THIS OFTEN
PEANUTS ARE A GOOD DIET ALL RIGHT, DO THEY HEAD THE OTHER PLACE ABOUT THE PROFESSOR WHO ATE THE PEACH, GO DAT'S ANOTHER ONE HE NEVER HAD VA WHEN HE SAW ONE
WHY HOW DY DO MISS MILLIONBUCKS, TAKING A CONSTITUTIONAL? LOVELY DAY ISN'T IT. LETS SIT DOWN AND WATCH THE CARRIAGES GO BY.
OH SEE THE SWEET LITTLE SQUIRREL, THROW HIM A PEANUT FERDIE. YOU WERE EATING THEM WEREN'T YOU WHEN WE MET YOU?
THERE'S ANOTHER ONE! ISN'T HE JUST TOO CUTE FOR ANYTHING, PERCY. THROW HIM ONE OF YOURS.
AREN'T THEY TAME?
THE POOR DEARS, THEY MUST BE STARVED.
WELL BOYS WE MUST BE LEAVING, IT'S TIME FOR OUR DINNERS
BYE BYE
H. A. TOWN

Who Said Snow?

By Harry B. Metcalf

THERE'S an air of wildest wonder and a mass of deepest mystery
In the hustling of the scientists; the reason would you know?
They have offered a reward at the Museum of Natural History
For a bona-fide sample of the stuff once known as snow!

Little Editorials from the People

BUILD UP; DON'T DESTROY!

Editor BOSTON AMERICAN:

I wish to cry out against the sentiments expressed by Mrs. J. B. Crossman in her address to the "Woman's Peace Circle." Shame upon the woman who can stand before a company of women under a "peace" standard as she does! By such sentiments! God knows [illegible] help they can get [illegible] such help as Mrs. Crossman [illegible] give. Mrs. Crossman [illegible] who commit crimes? Lady Charm would ask Mrs. Crossman [illegible] fit the laws of God and accept the responsibilities attendant, or to interfere with and thwart the purposes of God, that the responsibility of offspring may be avoided? I would say to Mrs. Crossman that any effort made to-day for the betterment of humanity, rich or poor, must be on a constructive, not destructive, basis in order to be permanent. Let us work for the moral and spiritual quickening of the souls of these poor, whom we have always with us, helping them to a deeper and wiser understanding of the wonderful forces manifesting in them, and teach them how to control and handle these forces intelligently and temperately.

KATE COWAN.

Ella Wheeler Wilcox

The Fountain Head

By Ella Wheeler Wilcox

Copyright, 1907, by American Journal-Examiner

No mortal yet has measured his full force;
It is a river, rising in God's thought,
And emptying in the soul of man. Go back,
Back to the Source, and find Divinity.
Forget the narrow borders, and ignore
The rocks and chasms which obstruct the way.
Remember the beginning. Man may be
And do the thing he wishes, if he keeps
That one thought dominant thro' night and day,
And knows his strength is limitless, because
Its fountain head is God. That mighty stream
Shall bear upon its breast like golden fleets
His hopes, his efforts and his purposes
To anchor in the harbor of success.

Bobbie's Essays

By William F. Kirk

POETS AND MONEY

THARE was company at our house last nite it was my Pa's brother his name is Edwin he is a post wich rites poetry for the papers & magazines etc. wich they doant print sumtimes.

Wen Edwin calm I sed Hello, Uncle Edwin, I am glad to see you, why didnt you give me a Xmas present I sed. Alas, sed Uncle Edwin, I forgot to think about it until it was too late but another Xmas is cumming, he sed, for time is flying on the wings of the west & soon we shall be floting thru the eternity in our stir shrouds, sed Uncle Edwin, thundering down the dredful lane of Nothingness.

Pa, he wasent very glad to see Uncle Edwin & Ma she wasent very glad neither. They asked him to set down the beckaus my Pa & Ma is very polite even to him.

Well, friends of mine, sed Uncle Edwin, nothing is so sweet in this world as friendship, he sed, nothing that agrees.

I am a poet, sed Uncle Edwin, not a bookkeeper. I dont know how much I want of the vile stuff. The immortal souls wich have consekrated this grate affekshun has been the Romeos & the Juliets, the Moccasins & the Nickets, they dident count up munny, what was munny to them?

Ed, sed Ma, yure bruther aint much of a liker as I will now beat the barrier she sed. I doant know any of them peepul of wich you speek of, Ma sed, of what is the use of munny, but I do know Julius Silverstein, our landlord, & Moses Stern, our butcher, & Bernard Blotts, our groacer, & they certainly cair for thare munny, sed Ma, & must have it.

Littel Bobbie also needs sum new shoes, Ma sed, & I need sum shirtwasties & the like of that. I think perhaps we can spair you five ($5) dollars. & thats all Uncle Ed got.

WILLIAM F. KIRK.